

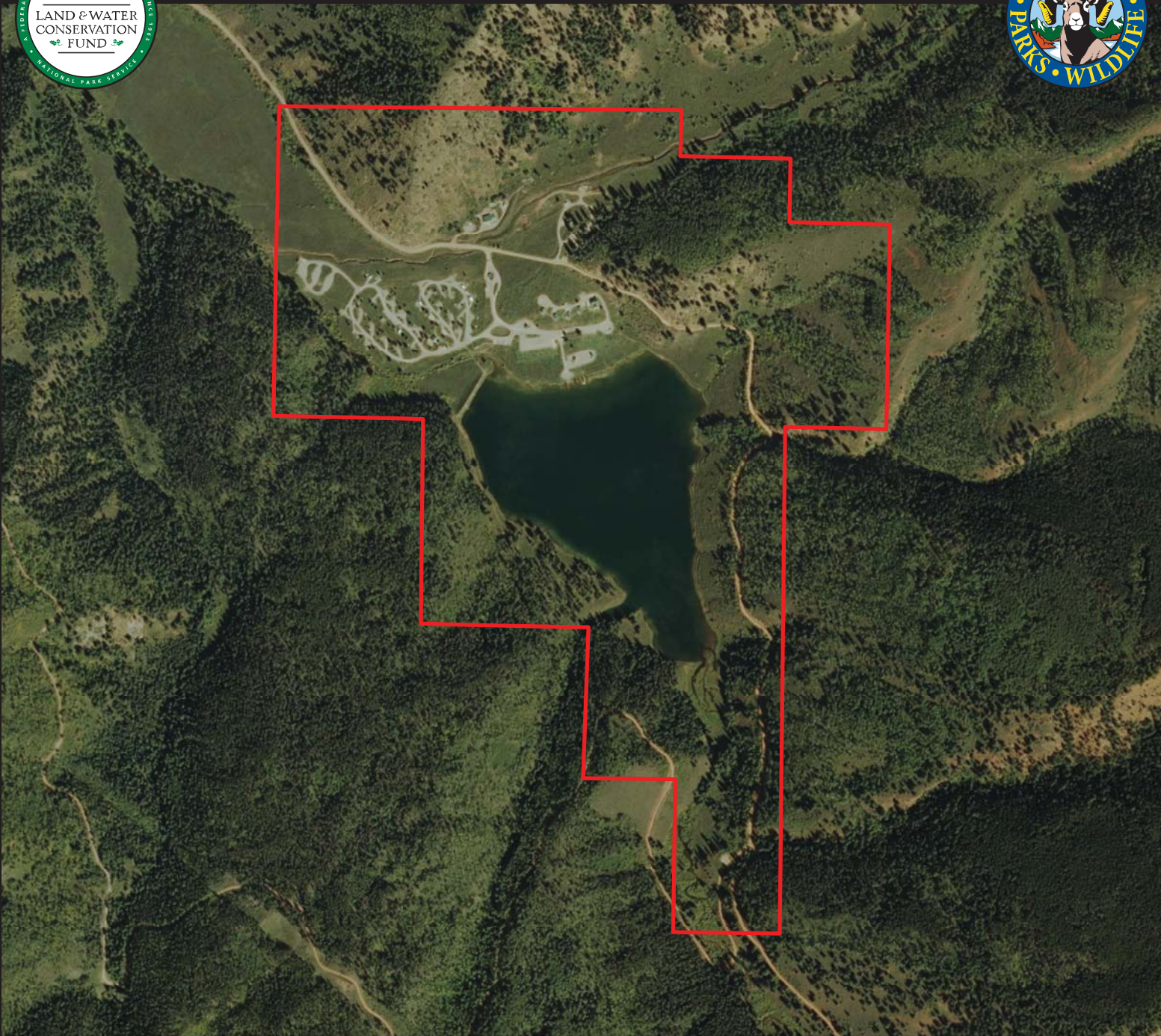



# Sylvan Lake State Park



 LWCF 6(f)(3) Grant Boundary



<b>Official Name</b>	Sylvan Lake State Park		
<b>AKA Name</b>	<i>(no alternative name)</i>		
<b>Past Name</b>	<i>(name unchanged)</i>		
<b>Grant ID</b>	08-00038	<b>Control Type</b>	<b>Fee Title</b>
<b>Acres</b>	281.8	<b>Effective Date</b>	7/1/1967
<b>PropID</b>	93	<b>Termination Date</b>	12/31/9999

Comment: Development; geometry captures just the surrounding lake section

Signature *Thomas Morrissey*  
 Print *Thomas Morrissey* Date *10/15/2015*

Colorado State Liaison Officer

Signature \_\_\_\_\_  
 Print \_\_\_\_\_ Date \_\_\_\_\_

Project Sponsor

Signature \_\_\_\_\_  
 Print \_\_\_\_\_ Date \_\_\_\_\_

NPS Program Officer



# Colorado State Parks

## Sylvan Lake State Park

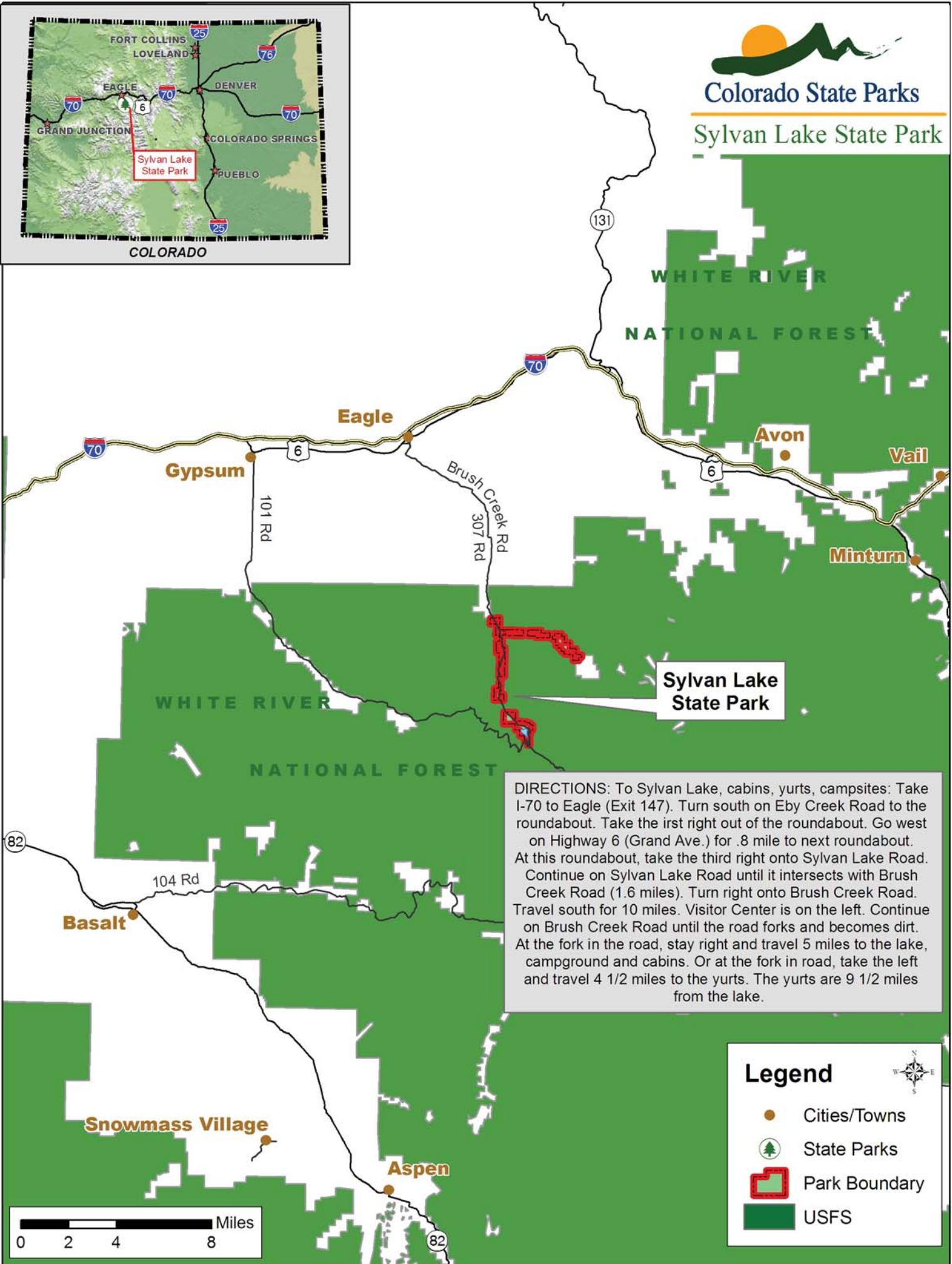

**Sylvan Lake State Park**

**DIRECTIONS:** To Sylvan Lake, cabins, yurts, campsites: Take I-70 to Eagle (Exit 147). Turn south on Eby Creek Road to the roundabout. Take the first right out of the roundabout. Go west on Highway 6 (Grand Ave.) for .8 mile to next roundabout. At this roundabout, take the third right onto Sylvan Lake Road. Continue on Sylvan Lake Road until it intersects with Brush Creek Road (1.6 miles). Turn right onto Brush Creek Road. Travel south for 10 miles. Visitor Center is on the left. Continue on Brush Creek Road until the road forks and becomes dirt. At the fork in the road, stay right and travel 5 miles to the lake, campground and cabins. Or at the fork in road, take the left and travel 4 1/2 miles to the yurts. The yurts are 9 1/2 miles from the lake.

**Legend**

-  Cities/Towns
-  State Parks
-  Park Boundary
-  USFS