

For OHV routes, maps and use information contact:

**Bureau of Land Management
Colorado State Office
2850 Youngfield St.
Lakewood, CO 80215
(303) 239-3600**

Area Offices:

- 1 **FRONT RANGE CENTER**
Royal Gorge Field Office
3170 East Main St.
Cañon City, CO 81212
(719) 269-8500
- 2 **Saguache Field Office**
46525 Highway 114
P.O. Box 67
Saguache, CO 81149
(719) 655-2547
- 3 **La Jara Field Office**
15571 County Road T5
La Jara, CO 81140
(719) 274-8971
- 4 **Arkansas Headwaters
Recreation Area**
307 West Sackett
P.O. Box 126
Salida, CO 81201
(719) 539-7289
- 5 **NORTHWEST CENTER**
Grand Junction
Field Office
2815 H Road
Grand Junction, CO 81506
(970) 244-3000
- 6 **White River Field Office**
73544 Highway 64
Meeker, CO 81641
(970) 878-5717
- 7 **Glenwood Springs
Field Office**
50629 Highways 6 & 24
P.O. Box 1009
Glenwood Springs, CO
81602
(970) 947-2800
- 8 **Little Snake Field Office**
455 Emerson St.
Craig, CO 81625
(970) 826-5000
- 9 **Kremmling Field Office**
1116 Park Ave.
P.O. Box 68
Kremmling, CO 80459
(970) 724-3437
- 10 **SOUTHWEST CENTER**
Uncompahgre Field Office
2505 South Townsend Ave.
Montrose, CO 81401
(970) 240-5300
- 11 **Gunnison Field Office**
216 North Colorado
Gunnison, CO 81230
(970) 641-0471
- 12 **San Juan Field Office**
15 Burnett Court
Durango, CO 81301
(970) 247-4874

- 13 **Anasazi Heritage Center**
27501 Highway 184
Dolores, CO 81323
(970) 882-7035
- 14 **Boulder Ranger District**
2995 Baseline Road,
Rm. 110
Boulder, CO 80303
(303) 444-6600
- 15 **Canyon Lakes
Ranger District**
1311 South College Ave.,
2nd Floor
Ft. Collins, CO 80524
(970) 498-2770
- 16 **Clear Creek
Ranger District**
101 Chicago Creek
P.O. Box 3307
Idaho Springs, CO 80452
(303) 567-2901
- 17 **Pawnee National
Grasslands**
660 "O" Street, Suite 4
Greeley, CO 80631
(970) 353-5004
- 18 **Sulphur Ranger District**
62429 US Highway 40
P.O. Box 10
Granby, CO 80446
(970) 887-4100
- 19 **Grand Valley
Ranger District**
218 High Street
P.O. Box 330
Collbran, CO 81624
(970) 487-3534
- 20 **Gunnison Ranger District**
216 North Colorado
Gunnison, CO 81230
(970) 641-0471
- 21 **Ourray Ranger District**
2505 South Townsend
Montrose, CO 81401
(970) 240-5400
- 22 **Paonia Ranger District**
North Grand Ave.
P.O. Box 1030
Paonia, CO 81428
(970) 527-4131
- 23 **Gunnison Ranger District
at Lake City**
P.O. Box 89
Lake City, CO 81235
(970) 944-2500

- 24 **Grand Valley Ranger
District at
Grand Junction**
2777 Crossroads Blvd.
Grand Junction, CO 81506
(970) 242-8211
- 25 **Norwood Ranger District**
1760 Grand Ave.
P.O. Box 388
Norwood, CO 81423
(970) 327-4261
- 26 **Comanche National
Grasslands Timpas Unit**
1420 East 3rd Street
La Junta, CO 81050
(719) 384-2181
- 27 **Comanche National
Grasslands
Carizo Unit**
27204 Highway 287
P.O. Box 127
Springfield, CO 81073
(719) 523-6591
- 28 **Cimaron National
Grasslands**
242 Highway 56E
P.O. Box 300
Elkhart, KS 67950
(316) 697-4621
- 29 **Leadville Ranger District**
2015 North Poplar
Leadville, CO 80461
(719) 486-0749
- 30 **Pikes Peak
Ranger District**
601 South Weber Street
Colorado Springs, CO
80903
(719) 636-1602
- 31 **Salida Ranger District**
325 West Rainbow Blvd.
Salida, CO 81201
(719) 539-3591
- 32 **San Carlos
Ranger District**
3170 East Main Street
Cañon City, CO 81212
(719) 269-8500
- 33 **South Park
Ranger District**
320 Highway 285
P.O. Box 219
Fairplay, CO 80440
(719) 836-2031
- 34 **South Platte
Ranger District**
19316 Goddard
Ranch Court
Morrison, CO 80465
(303) 275-5610
- 35 **MEDICINE BOW / ROUTT
NATIONAL FORESTS**
2468 Jackson Street
Laramie, WY 82070
(307) 745-2300

- 36 **Parks Ranger District
Walden Office**
100 Main Street
P.O. Box 158
Walden, CO 80480
(970) 723-8204
- 37 **Parks Ranger District
Kremmling Office**
210 South 6th Street
P.O. Box 1210
Kremmling, CO 80459
(970) 724-9004
- 38 **Yampa Ranger District**
300 Roselawn Ave.
P.O. Box 7
Yampa, CO 80483
(970) 638-4516
- 39 **Columbine Ranger
District - East**
367 South Pearl Street
P.O. Box 439
Bayfield, CO 81122
(970) 884-2512
- 40 **Columbine Ranger
District - West**
110 West 11th Street
Durango, CO 81301
(970) 884-2512
- 41 **Mancos - Dolores
Ranger District**
100 North Sixth
P.O. Box 210
Dolores, CO 81323
(970) 882-7296
- 42 **Pagosa Ranger District**
180 Second Street
P.O. Box 510
Pagosa Springs, CO 81147
(970) 264-2268
- 43 **Conejos Peak
Ranger District**
15571 County Road T5
La Jara, CO 81140
(719) 274-8971
- 44 **Divide Ranger District
Creede Office**
Third and Creede Ave.
Creede, CO 81130
(719) 658-0217
- 45 **Divide Ranger District
Del Norte Office**
13308 West Highway 160
Del Norte, CO 81132
(719) 657-3321
- 46 **Saguache Ranger District**
46525 State Highway 114
Saguache, CO 81149
(719) 655-2547

- WHITE RIVER
NATIONAL FOREST**
900 Grand Ave.
P.O. Box 948
Glenwood Springs, CO
81602
(970) 945-2521
- Aspen Ranger District**
806 West Hallam
Aspen, CO 81611
(970) 925-3445
- Blanco Ranger District**
317 East Market Street
Meeker, CO 81641
(970) 878-4039
- Dillon Ranger District**
680 River Parkway
P.O. Box 620
Silverthorne, CO 80498
(970) 468-5400
- Eagle Ranger District**
125 West Fifth Street
P.O. Box 720
Eagle, CO 81631
(970) 328-6388
- Holy Cross Ranger District**
24747 US Highway 24
P.O. Box 190
Mintum, CO 81645
(970) 827-9343
- Rifle Ranger District**
0094 County Road 244
Rifle, CO 81650
(970) 625-2371
- Sopris Ranger District**
620 Main Street
P.O. Box 309
Carbondale, CO 81623
(970) 963-2266
- COLORADO STATE PARKS**
Colorado State Forest
2746 Jackson County Rd. 41
Walden, CO 80480
(970) 723-8366
- CITY OF LAKEWOOD**
Thunder Valley OHV Park
Mail: Thunder Valley
Motorcycle Park/CMP
2718 South Cole Court
Lakewood, CO 80228
Physical Location:
701 South Rooney Road
1-70 & C-470 Interchange
Lakewood, CO
(303) 697-1003

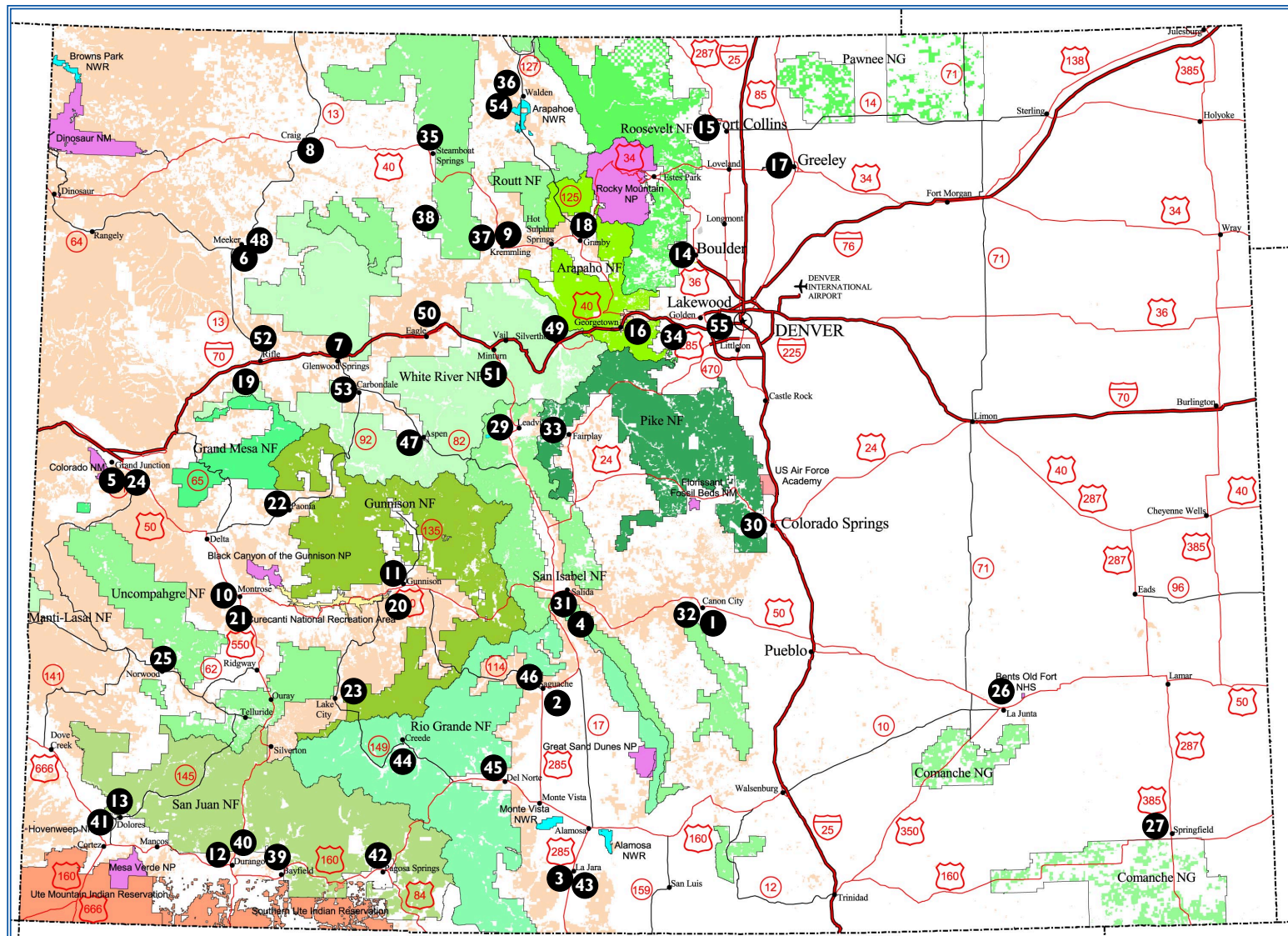

Remember the Tread Lightly! pledge:

- Travel only where permitted
- Respect the rights of others
- Educate yourself
- Avoid streams, meadows, wildlife, etc.
- Drive and travel responsibly.



less sound means more ground.
Always properly maintain your muffler to keep sound to a minimum.