Coal Creek Ranch State Wildlife Area (Access Easement)

Map Updated: 1/2/2025

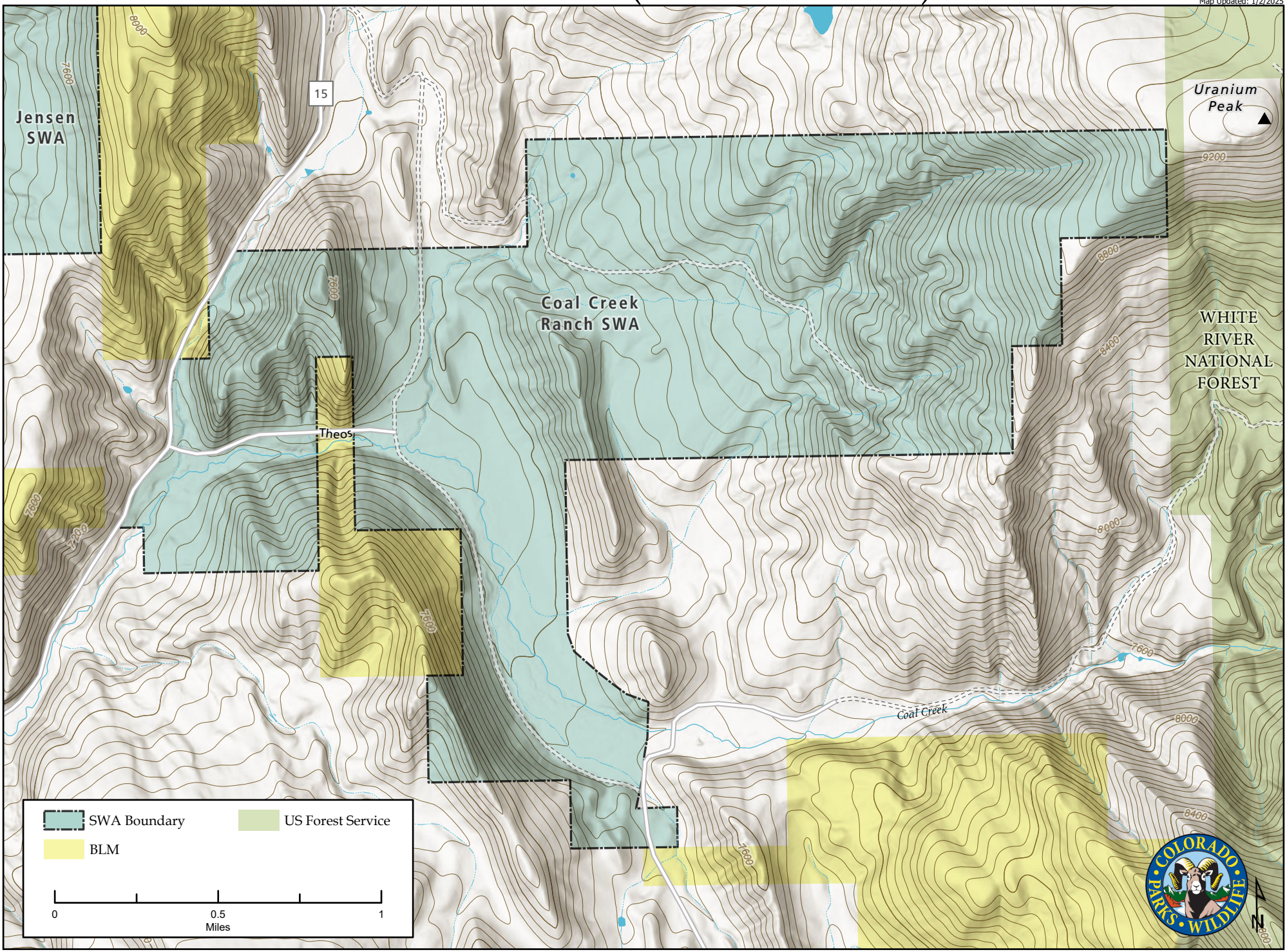

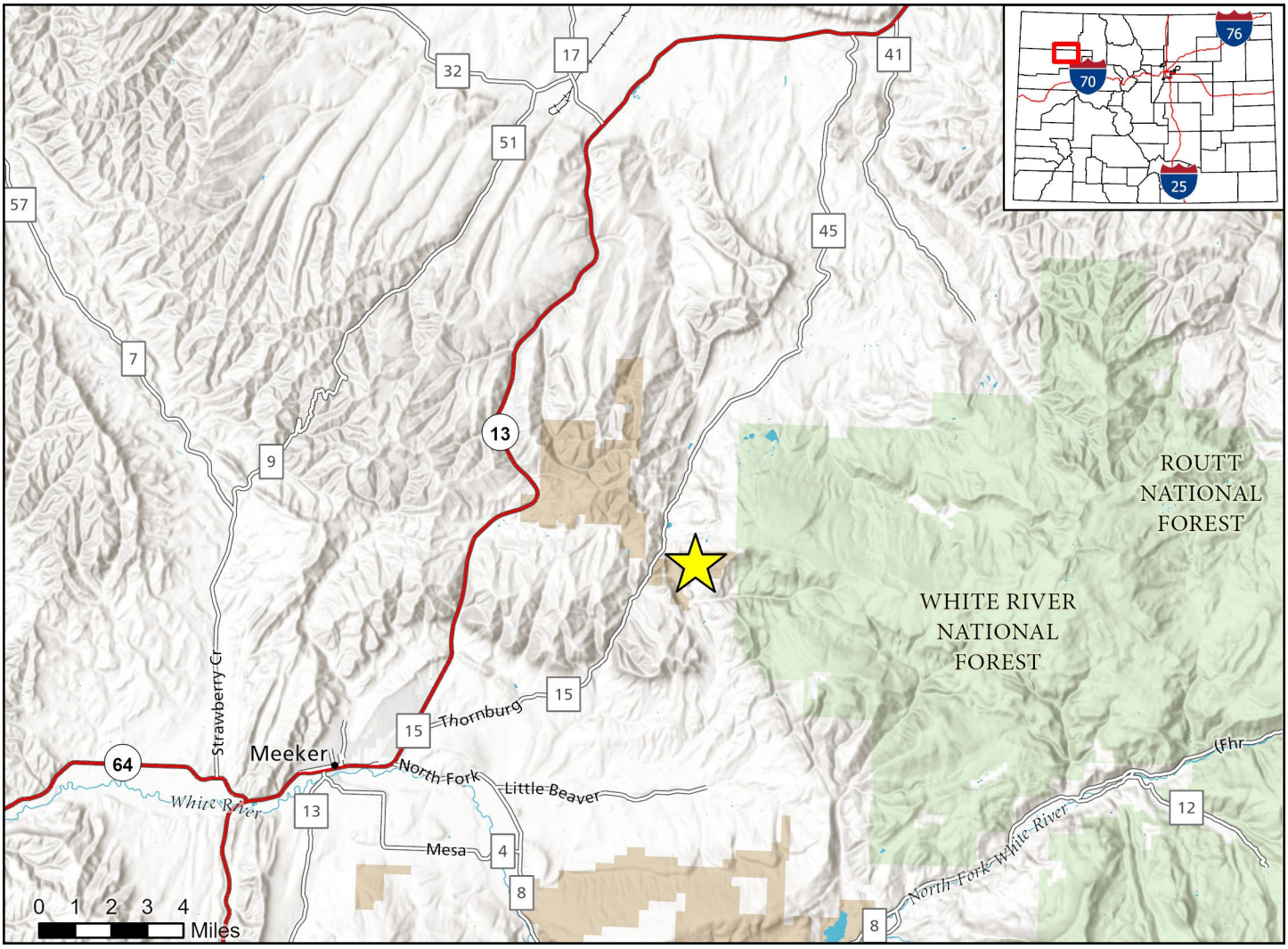

Coal Creek Ranch SWA - Rio Blanco County

From Meeker, go N on Hwy. 13,turn E on Rio Blanco CR 15 for approximately 8.5 miles. Turn E on CR 47A. Fishing access parking lot is at the intersection of CRs 15 and 47A. Hunting access parking go E on CR 47A for approximately 1/2 mile.

Wildlife Area Offers:

Fishing: Cold-water stream

Regulations:

In addition to those restrictions listed in regulation #900 the below listed provisions or restrictions apply (see Chapter 9, https://cpw.state.co.us/rules-and-regulations).

A. Public access allowed from May 1 through November 30 while fishing only.
B. Public access is allowed while deer and elk hunting during the archery and muzzleloader season only.
C. Public access is limited to four hunters per day and hunters must sign in and out of property as posted.
D. Parking and access is allowed from designated parking areas only.

More Information:

CPW Office (Meeker): (970) 878-6090
CPW Website: http://cpw.state.co.us

This product is produced and distributed by: Colorado Parks and Wildlife - GIS Group, 317 W. Prospect, Fort Collins, CO 80526. Information depicted hereon is for reference purposes only and is compiled from best available sources. Mapped boundaries may not reflect actual legal holdings. Please observe and respect all marked boundaries and signs on the property. Regulations are subject to change - posted regulations at the individual property take precedence over any regulations referred to here. For assistance reading this map, please contact chris.johnson@state.co.us.

This page was last edited: 1/2/2025