



**COLORADO**  
Parks and Wildlife  
Department of Natural Resources

# Locally Developed Sage-Grouse Conservation Plans

## Northwest Colorado Greater Sage-Grouse Conservation Plan



Final for Signature  
April 2008

## Greater Sage-Grouse Conservation Plan



Northern Eagle County  
and  
Southern Routt County

Final – September 1, 2004

Prepared by Northern Eagle/Southern Routt Work Group



**COLORADO**

**Parks and Wildlife**

Department of Natural Resources



**COLORADO**  
Parks and Wildlife  
Department of Natural Resources

# Northwest CO Population Trend

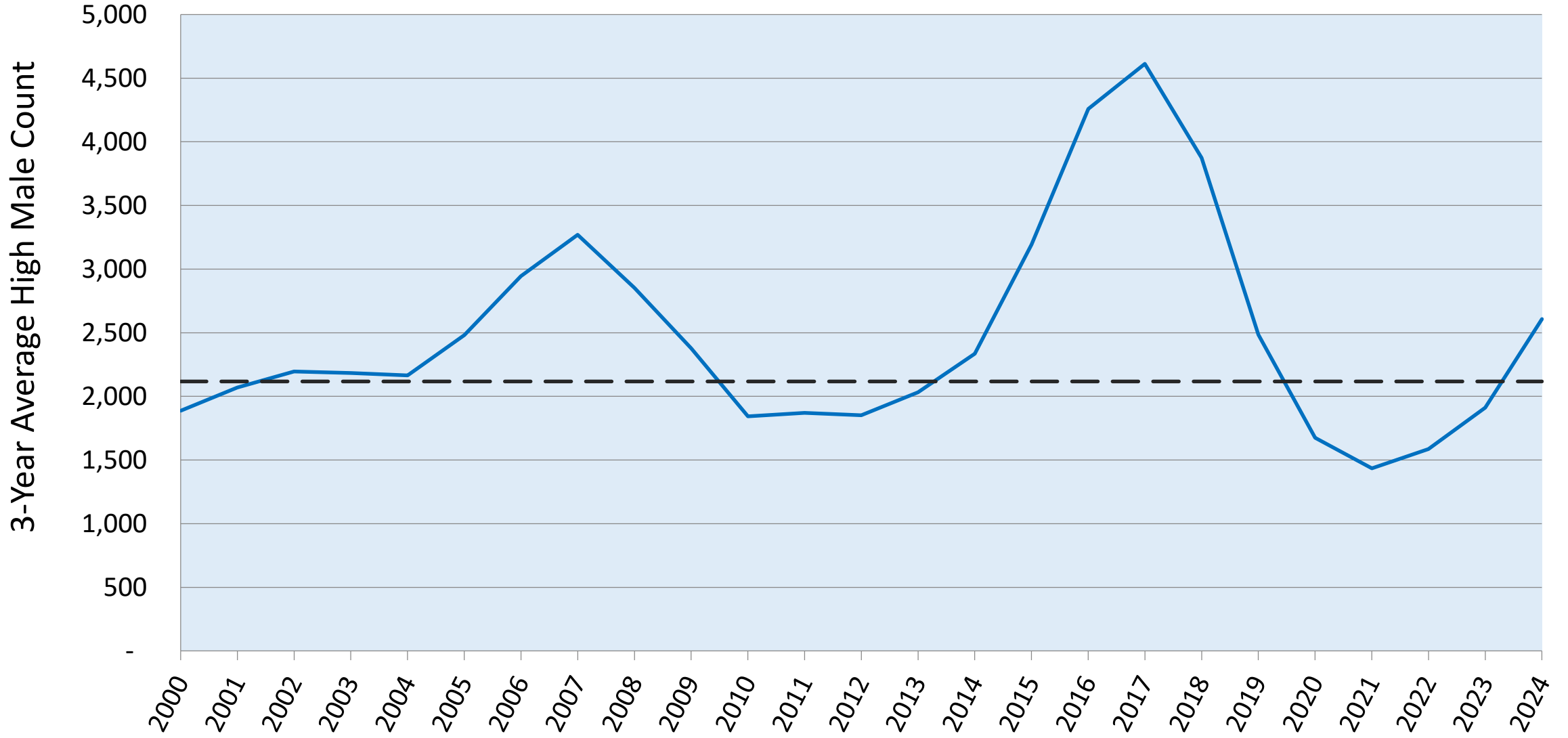

--- Long-term Average



# CPW Game Management Units that Overlay the NW Colorado Greater Sage-Grouse Population

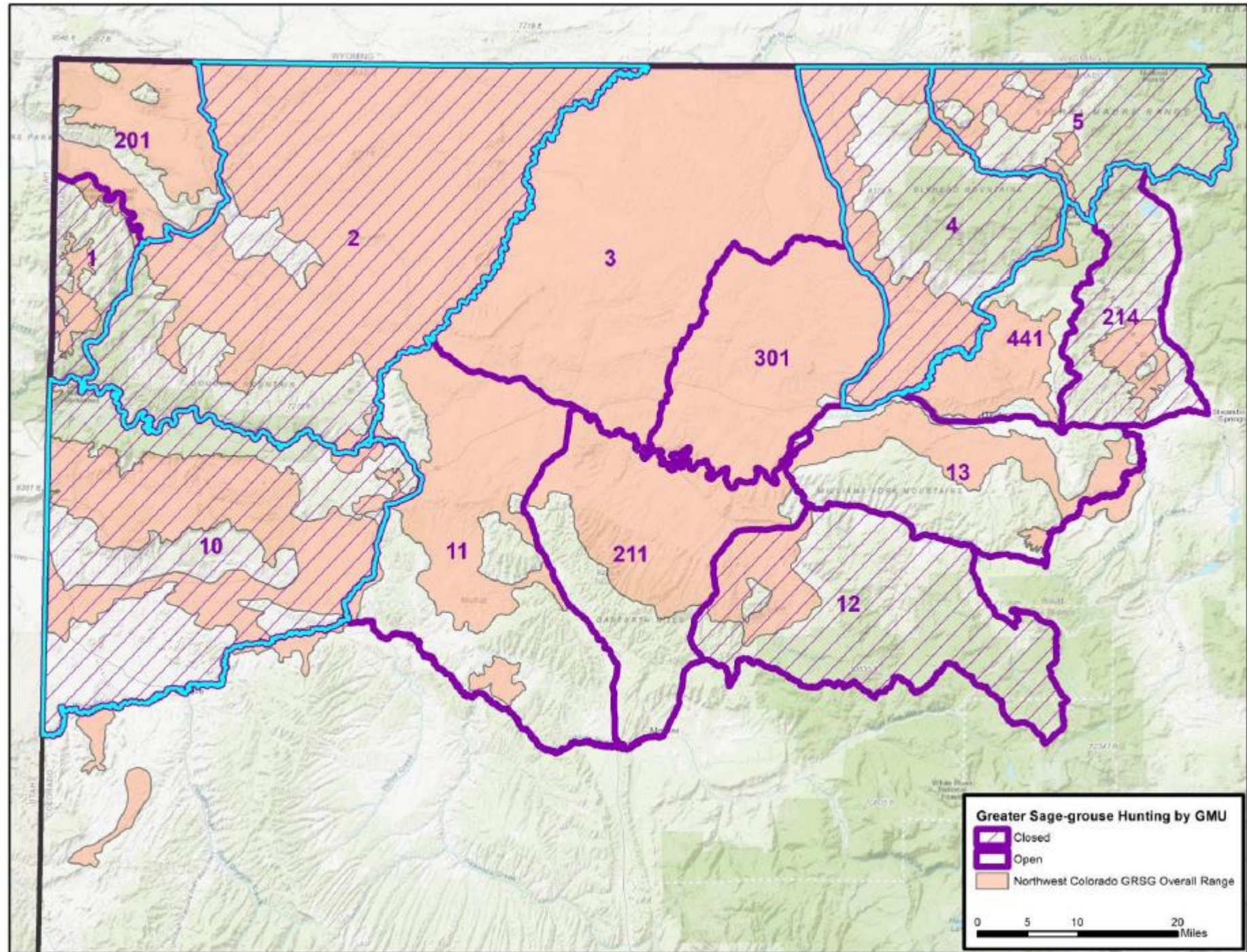

**COLORADO**  
Parks and Wildlife

Department of Natural Resources

Figure 1. Northwest Colorado Greater Sage-grouse Population, Management Zone 2 (GMU 2) - Lek Count Trend 2006 to 2024.

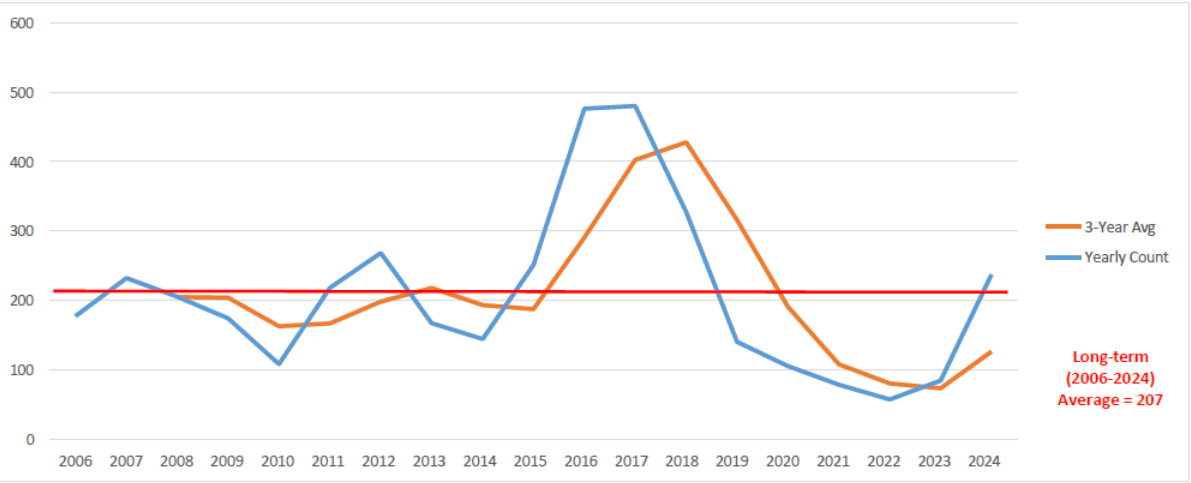

Figure 3. Northwest Colorado Greater Sage-grouse Population, Management Zone 6 (GMU 10) - Lek Count Trend 1998 to 2024.

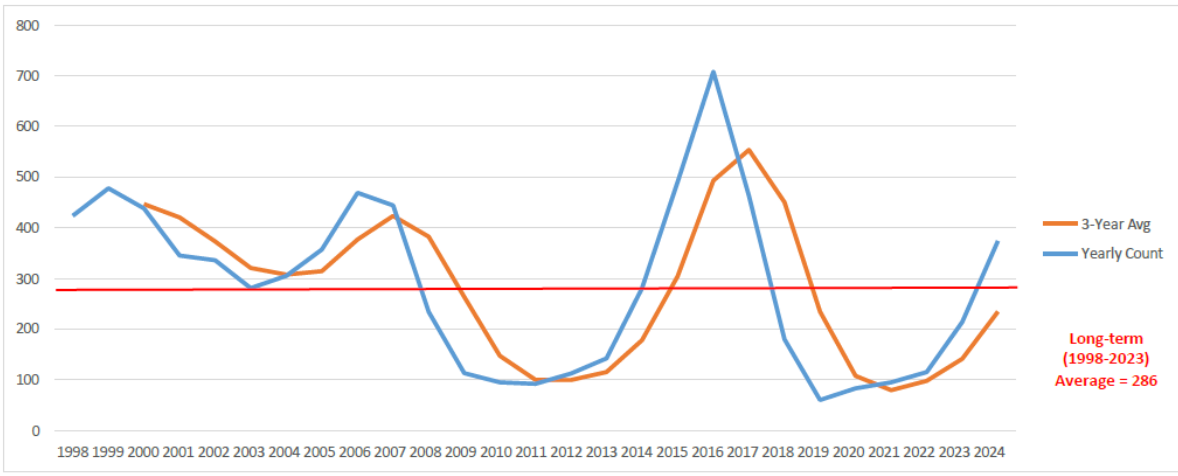
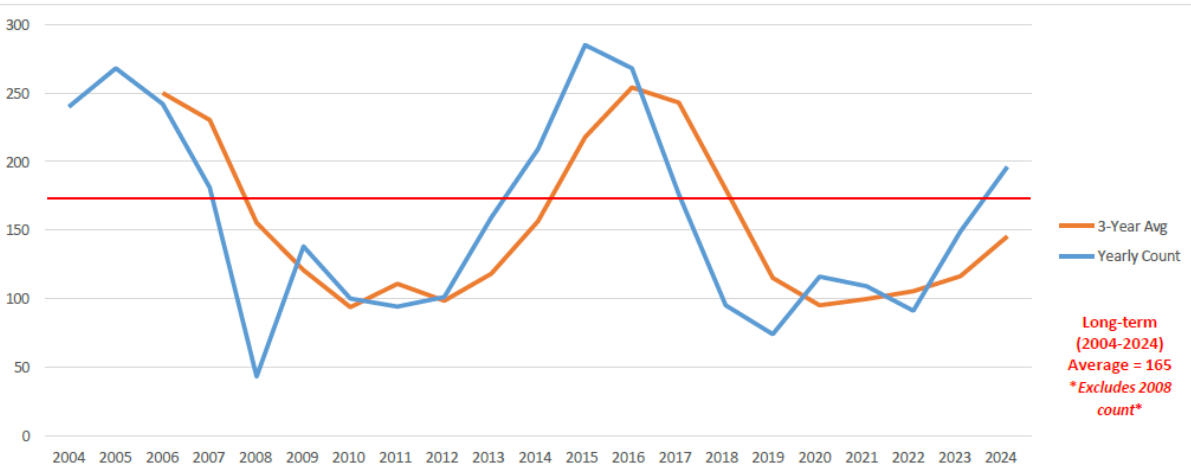

Figure 2. Northwest Colorado Greater Sage-grouse Population, Management Zone 4a (GMUs 4, 5) - Lek Count Trend 2004 to 2024.



For GMUs 2, 4, 5, 10, the current 3-Year average number of males counted on leks exceeds the 100-male threshold set in the NWCO GRSG Conservation Plan that allows for an active hunting season.