

Wolf Update



LIVE LIFE
OUTSIDE

Eric Odell, Wolf Conservation Program Manager
Parks and Wildlife Commission
7 May 2025

- Active collars
- Mortalities
- Denning
- Annual report
- Federal/state status
- Next years releases
- Watershed map





Current as of
April 22, 2025
Published April 23, 2025

The minimum mapping unit is the local watershed.

This map depicts watersheds where collared wolves in Colorado have been from March 25, 2025 - April 22, 2025. In order for a watershed to indicate wolf activity, at least one GPS position was recorded within the boundaries of the watershed.

Simply because a watershed indicates wolf activity, it does not mean that a wolf or wolves are present throughout the entire watershed.

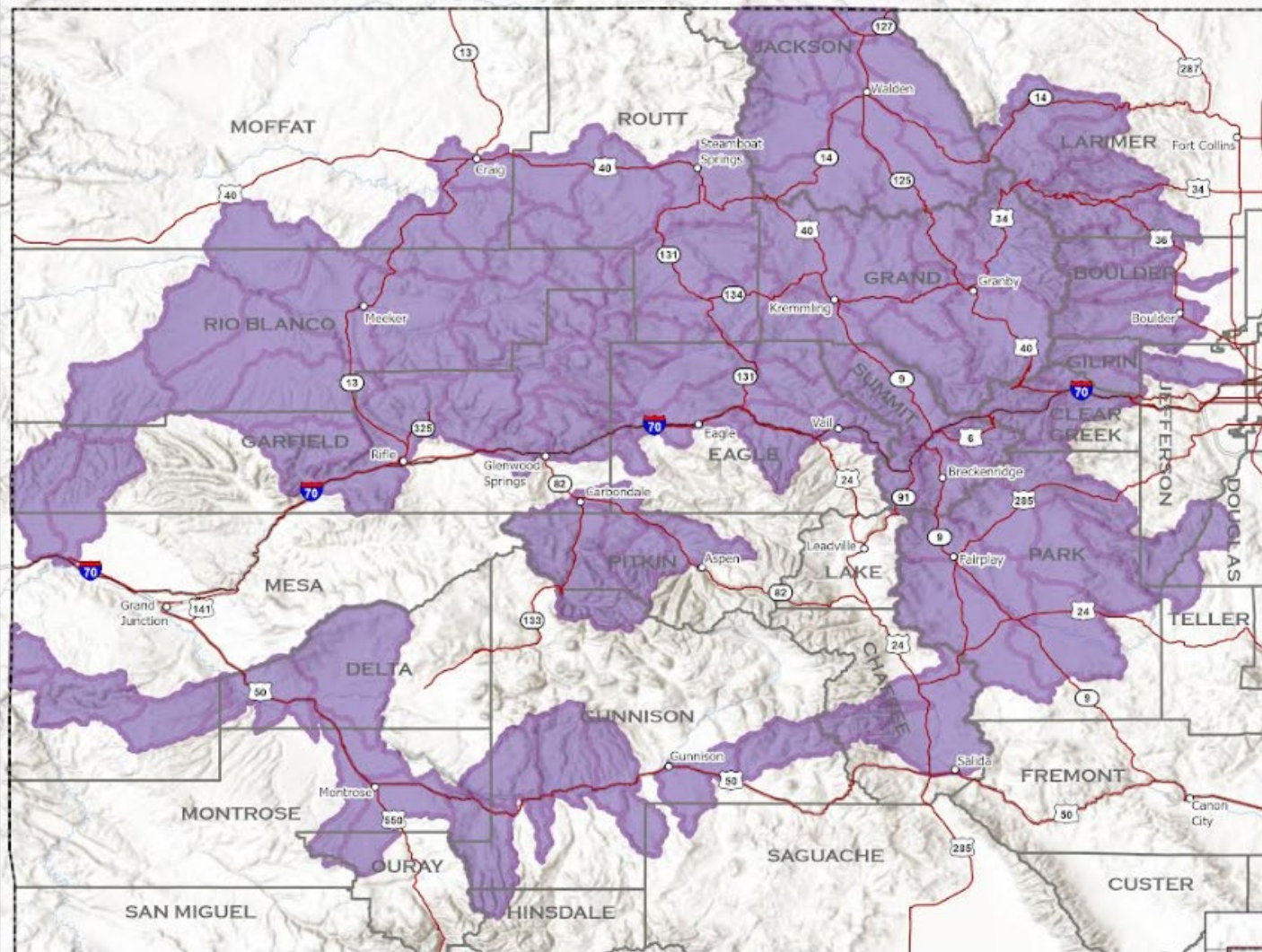
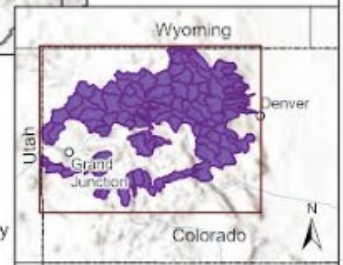

Wolf activity in watershed

A watershed is a geographic unit that drains water into a specific waterbody. These are also known as Hydrologic Unit Codes (HUC). Information is shared at the HUC 10 level. More can be learned about HUC at <https://water.usgs.gov/GIS/huc.html>.

Collared Gray Wolf Activity March 25, 2025 - April 22, 2025

1:1,950,000



- Colorado Towns
- Interstate
- Highways
- County Boundary
- Colorado Boundary



LIVE LIFE
OUTSIDE

Questions?



LIVE LIFE
OUTSIDE