

2025 Black Bear License Recommendations



Parks and Wildlife Commission
May 7-8, 2025
Durango, CO

Mark Vieira- CPW Carnivore and Furbearer Program Manager



LIVE LIFE
OUTSIDE

Information Supporting Recommendations

- Harvest Composition (Age Classes & Gender)
- Bear Damage Claims
- Human Conflicts and Other Data

Harvest Composition Monitoring Standards			
Age/Gender Class	Decreasing	Stable	Increasing
Adult Male Harvest in All Harvest	< 25%	25-35%	> 35%
Total Female Harvest in All Harvest	> 40%	30-40%	< 30%
Adult Female in Total Female Harvest	> 55%	45-55%	< 45%

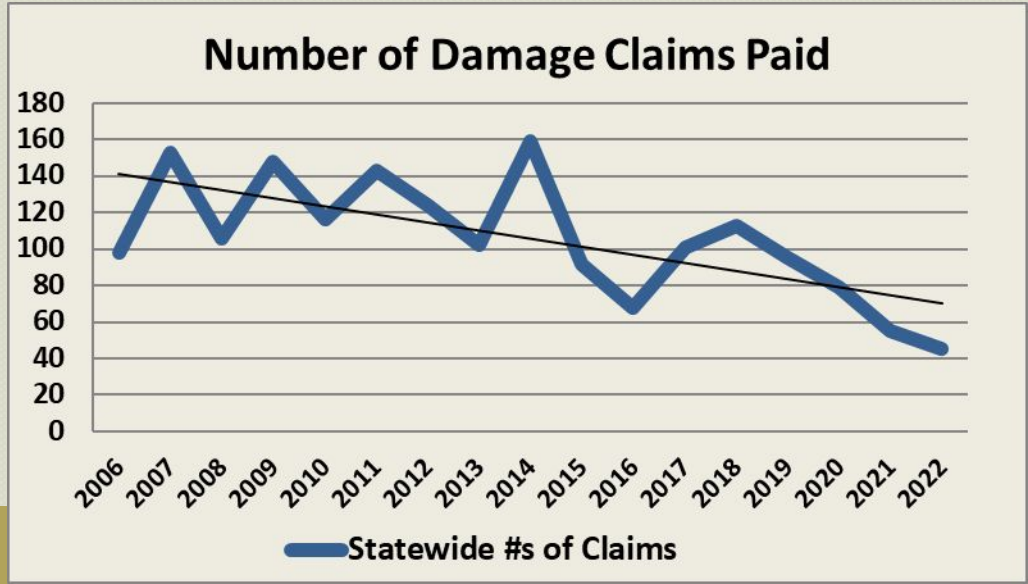

Annual Statewide Mortality

Colorado Bear Mortality by Mortality Type
1990-2024

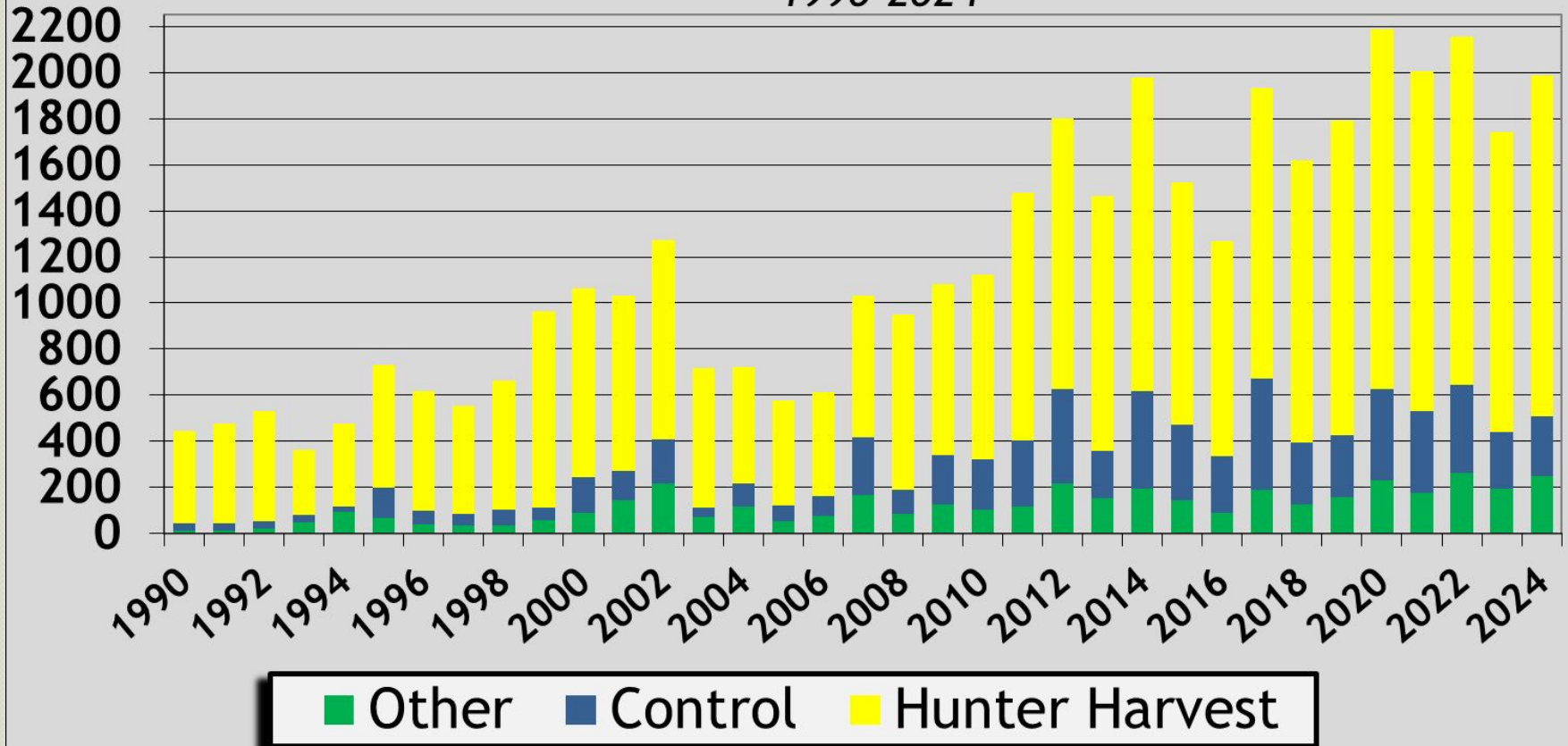

LIVE LIFE
OUTSIDE

2025 Bear Management License Strategy

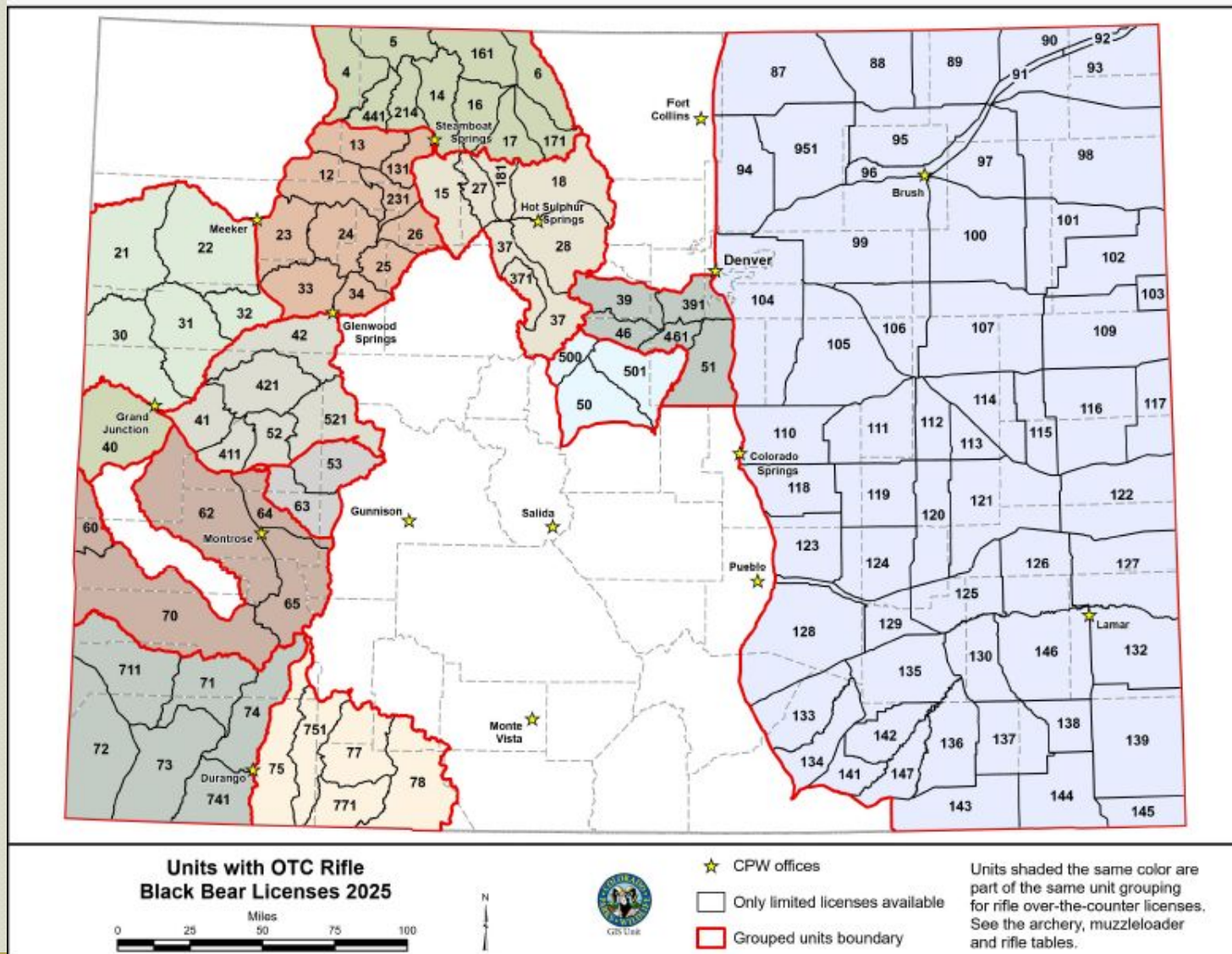

LIVE LIFE
OUTSIDE

License Sales: NR Fee Changes and BGSS

Total Bear License Sales



LIVE LIFE
OUTSIDE

License History

Bear Limited License Quotas and License Sales by Year

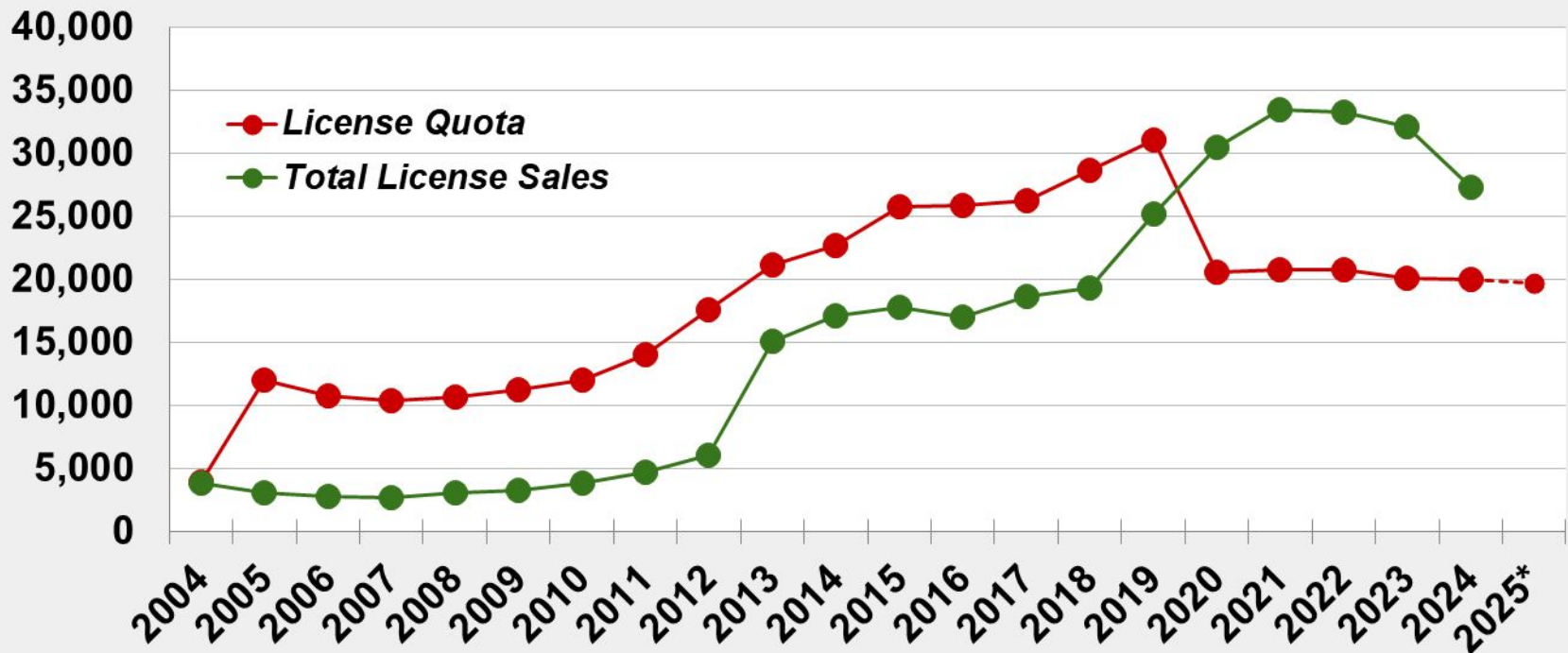

**2025 quota recommendation is 19,700 limited licenses
(2% decrease from 2024)**



LIVE LIFE
OUTSIDE