

Southern San Luis Valley Pronghorn Herd Management Plan Data Analysis Unit (DAU) PH-16

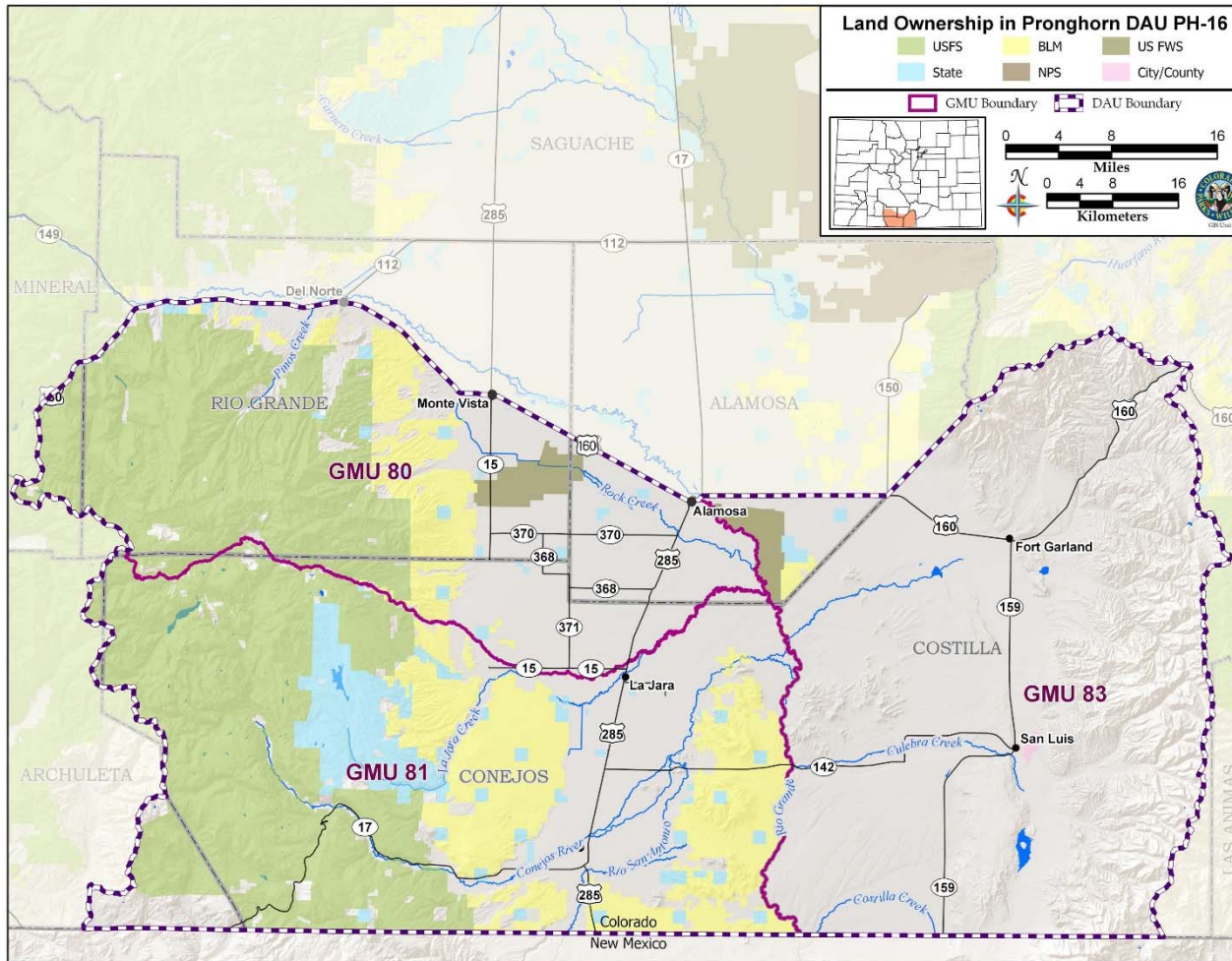

GMUs 80, 81, & 83

3,351 mi²

42% Public

57.8% Private



Brent Frankland, Wildlife Biologist, Monte Vista, Area 17

PH-16 Herd Management Plan

OBJECTIVES SUMMARY

Proposal	Post-hunt Population Size	Pre-hunt Sex Ratio
Current Objective	1,000-1,500 pronghorn	27-33 bucks per 100 does
2018 Model Estimate	900 pronghorn	28 bucks per 100 does (Observed 3-year average)
2019 Preferred	1,000-1,500 pronghorn	27-33 bucks per 100 does



LIVE LIFE
OUTSIDE

PH-16 Post-hunt Population Estimate

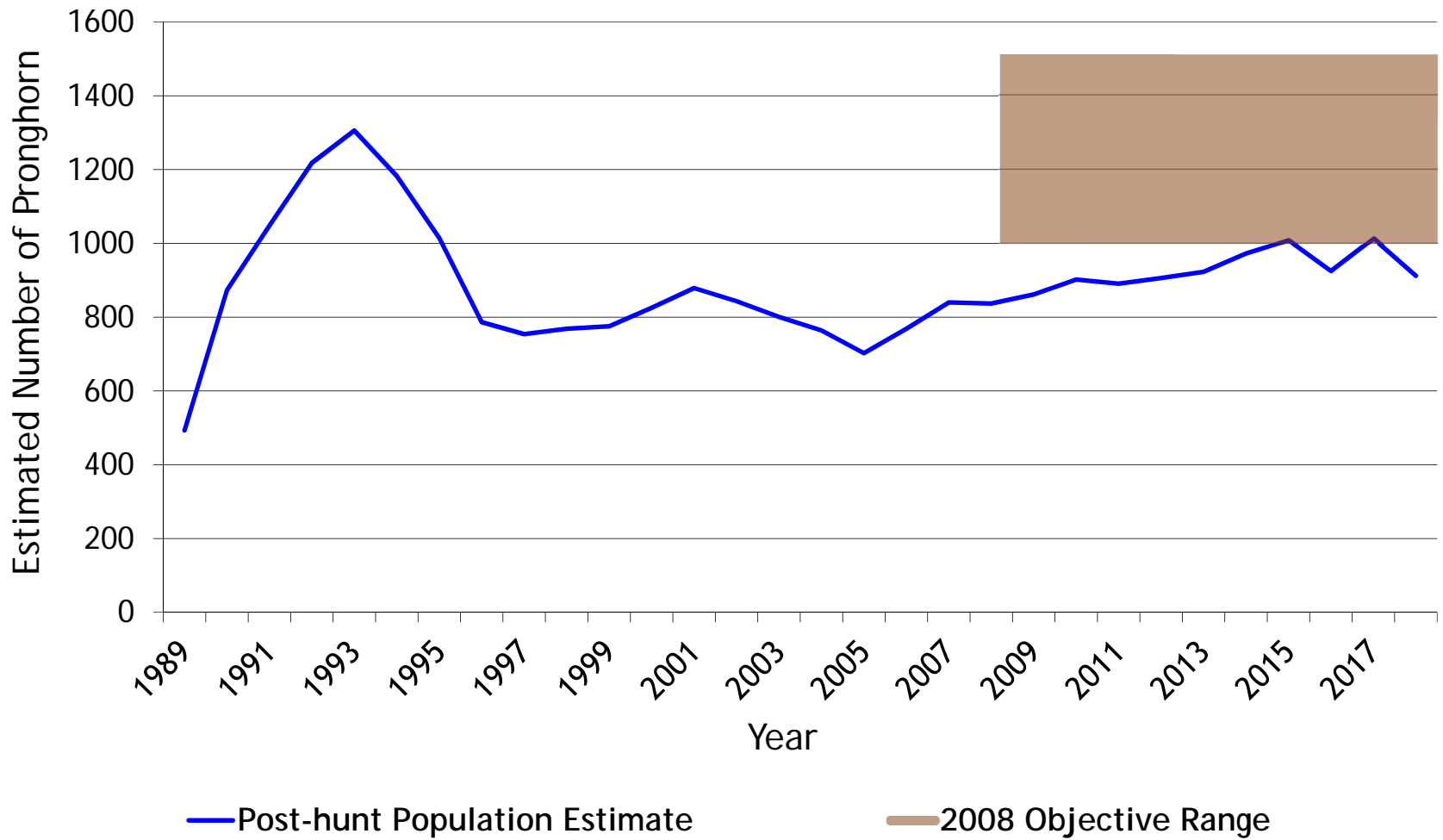

LIVE LIFE
OUTSIDE

PH-16 Observed Fawn/Doe Ratios



LIVE LIFE
OUTSIDE

Public Input and Preferred Objectives

- Draft - Public comment period
- Input from BLM, HPP Committees, & RGNF
- Results: Maintain population objectives status quo
Maintain sex ratio objectives status quo



LIVE LIFE
OUTSIDE

Management Concerns and Strategies to Achieve the Preferred Objectives

- Drought - water retention facilities
- Reduced Licenses - increased preference points
- Agricultural land - damage and dispersal licenses
- Private Land Development - residential, agriculture, energy development and exploration



LIVE LIFE
OUTSIDE

Contact Brent Frankland: [Email: brent.frankland@state.co.us](mailto:brent.frankland@state.co.us)
Phone: 719-587-6905