

# Bighorn Sheep and Mountain Goat License Recommendations

Andy Holland - Colorado Parks and Wildlife  
Big Game Manager



LIVE LIFE  
OUTSIDE

# Colorado Statewide Rocky Mountain Bighorn Sheep Population Estimates

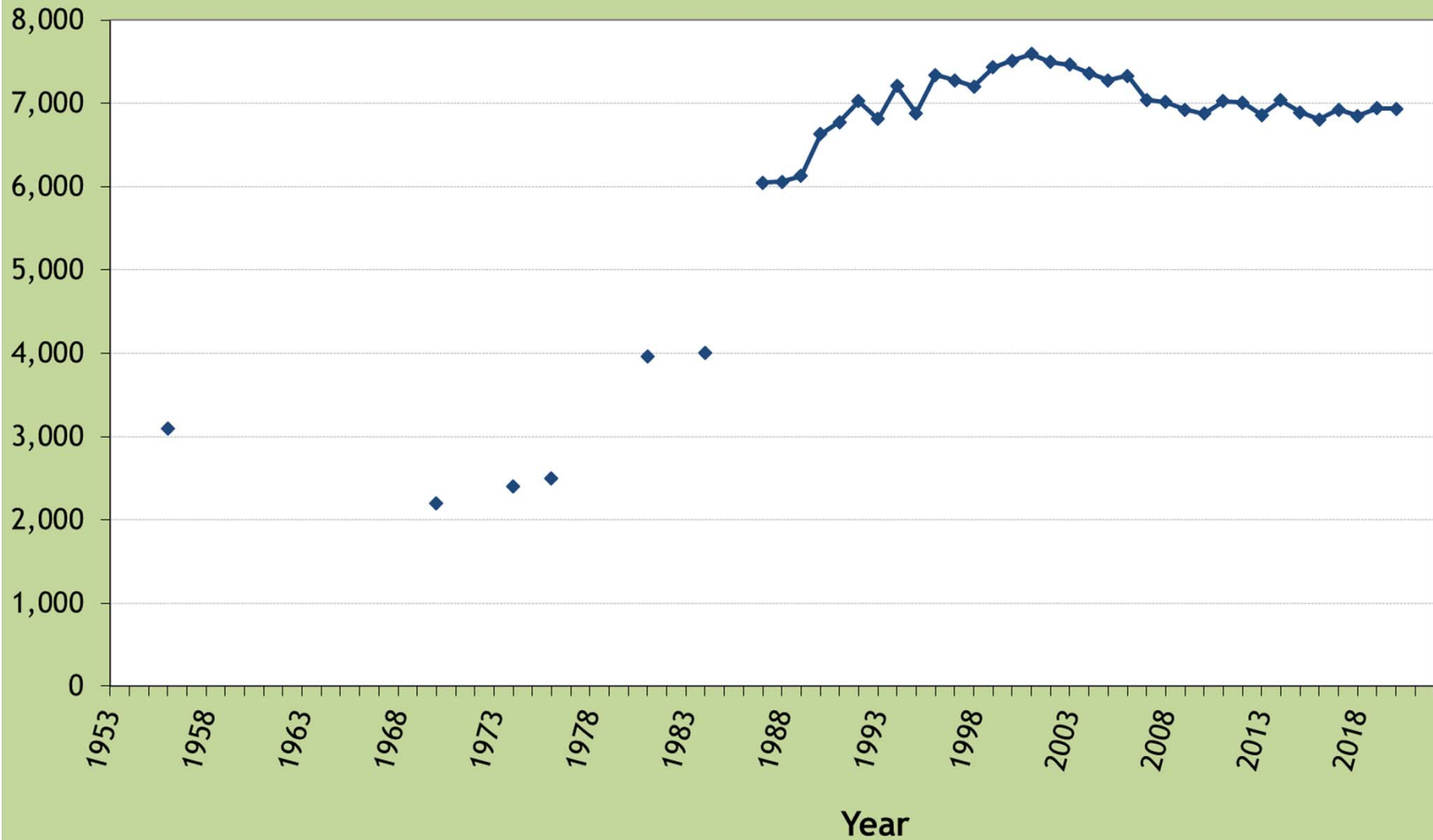

LIVE LIFE  
OUTSIDE

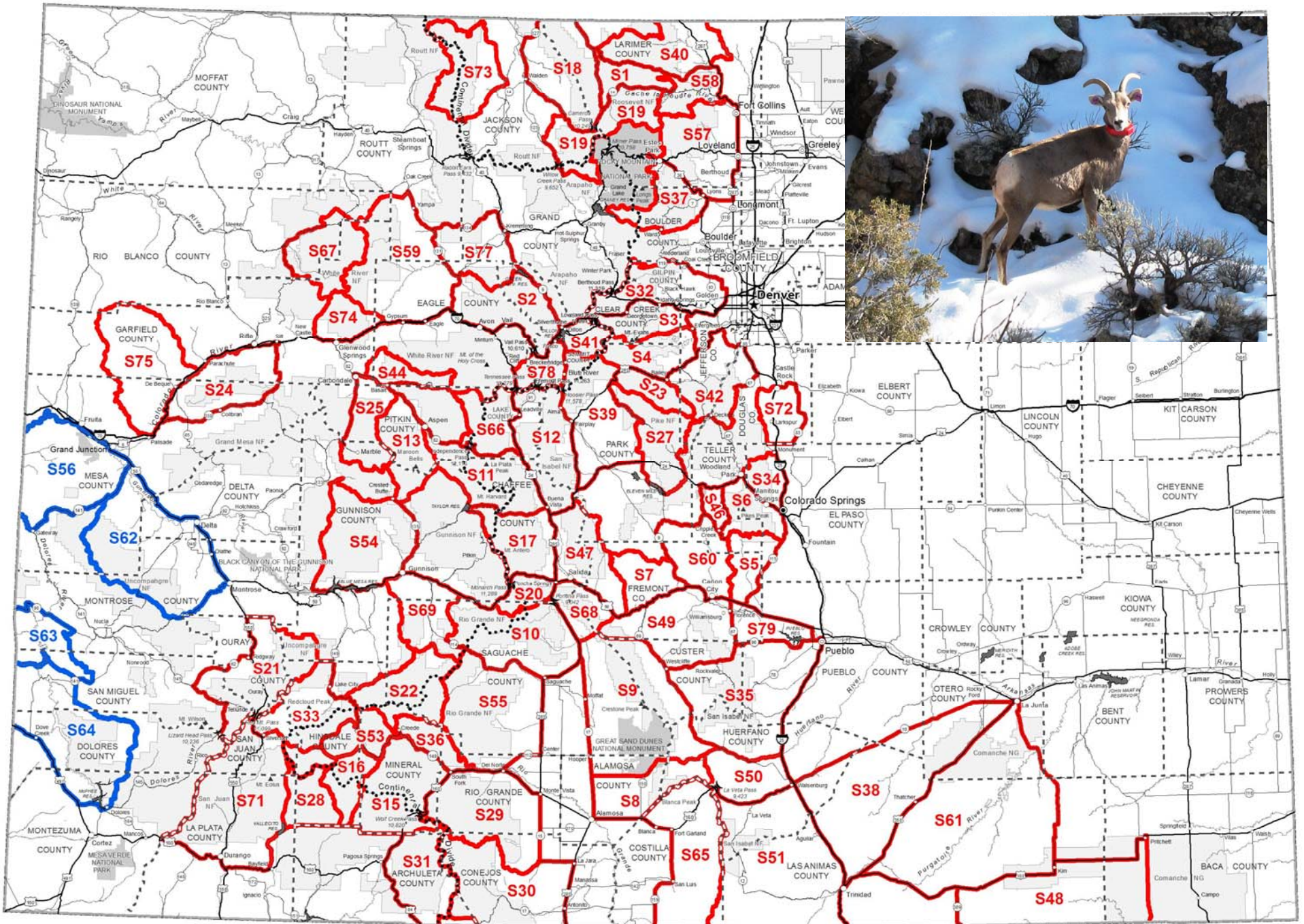

# Rocky Mountain Bighorn Sheep License Recommendations

- Recommending an increase of 13 licenses for 2021
- From 319 to 332 licenses statewide
- 240 ram licenses (+4)
- 92 ewe licenses (+9)
- 31,189 applicants in 2020 (+2,809)



LIVE LIFE  
OUTSIDE

# Colorado Statewide Desert Bighorn Sheep Population Estimates

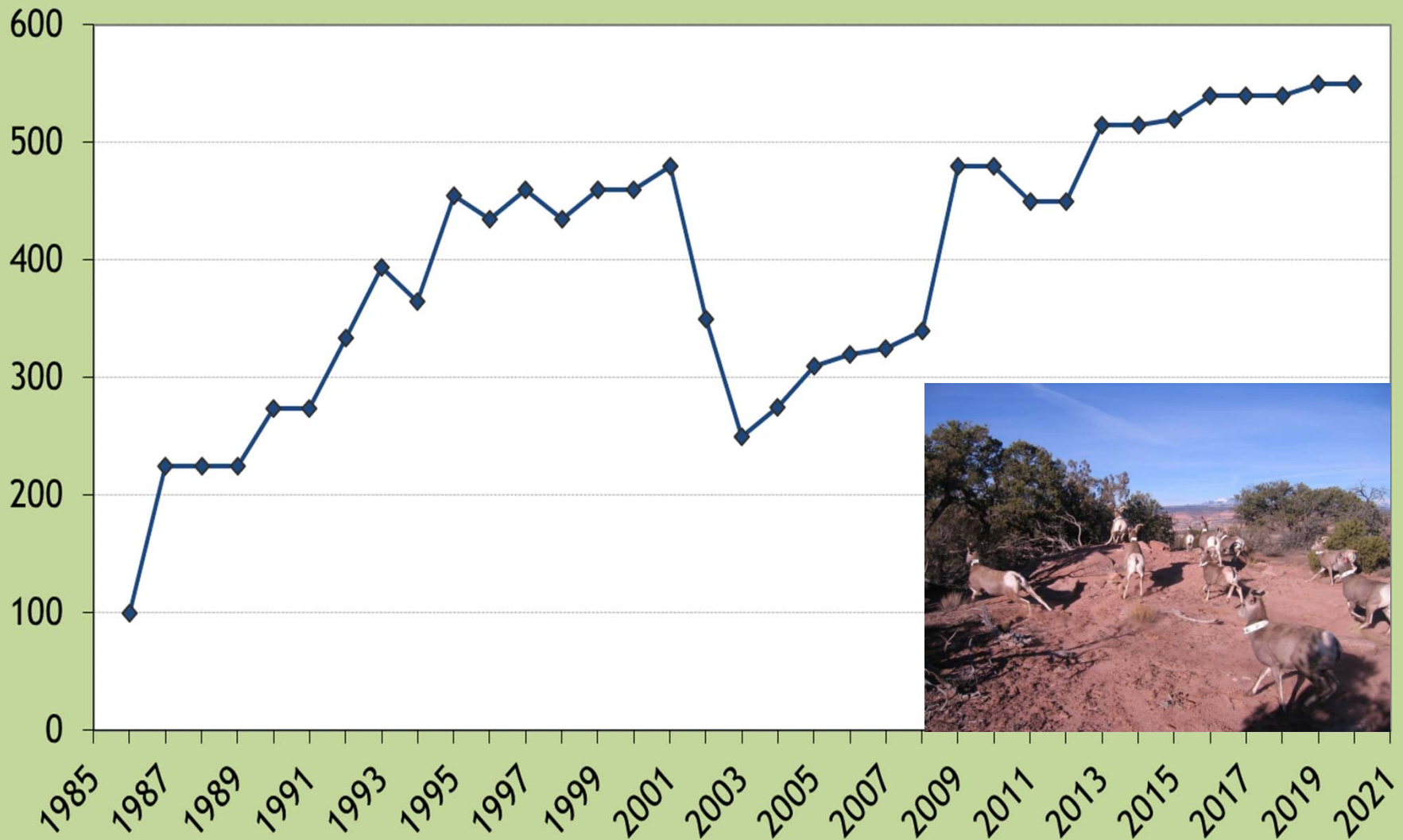

LIVE LIFE  
OUTSIDE

# Desert Bighorn Sheep License Recommendations

- Recommending same licenses for 2021
- 14 ram licenses
- 4,389 applicants in 2020 for 14 licenses



LIVE LIFE  
OUTSIDE

# Colorado Statewide Mountain Goat Population Estimates

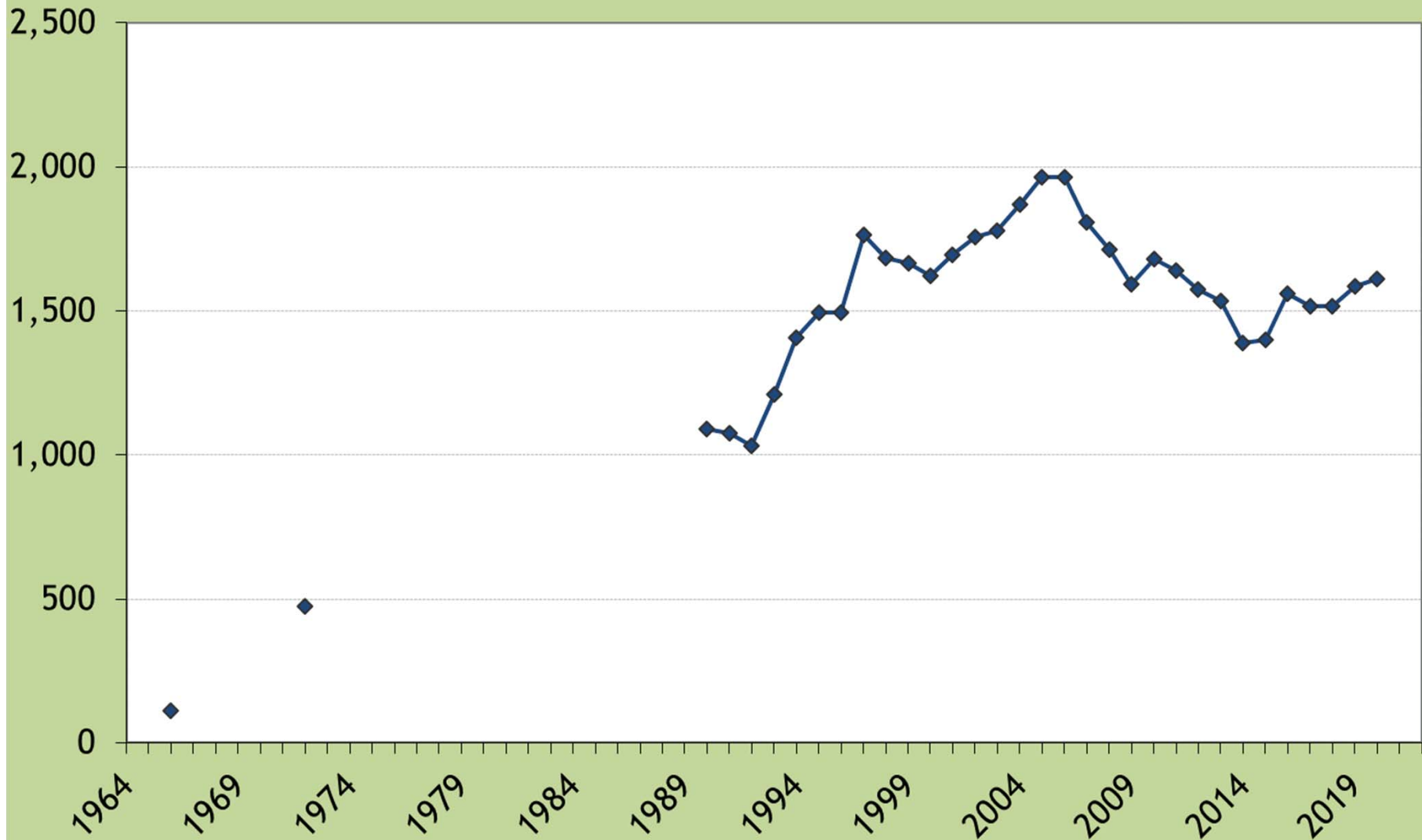

LIVE LIFE  
OUTSIDE

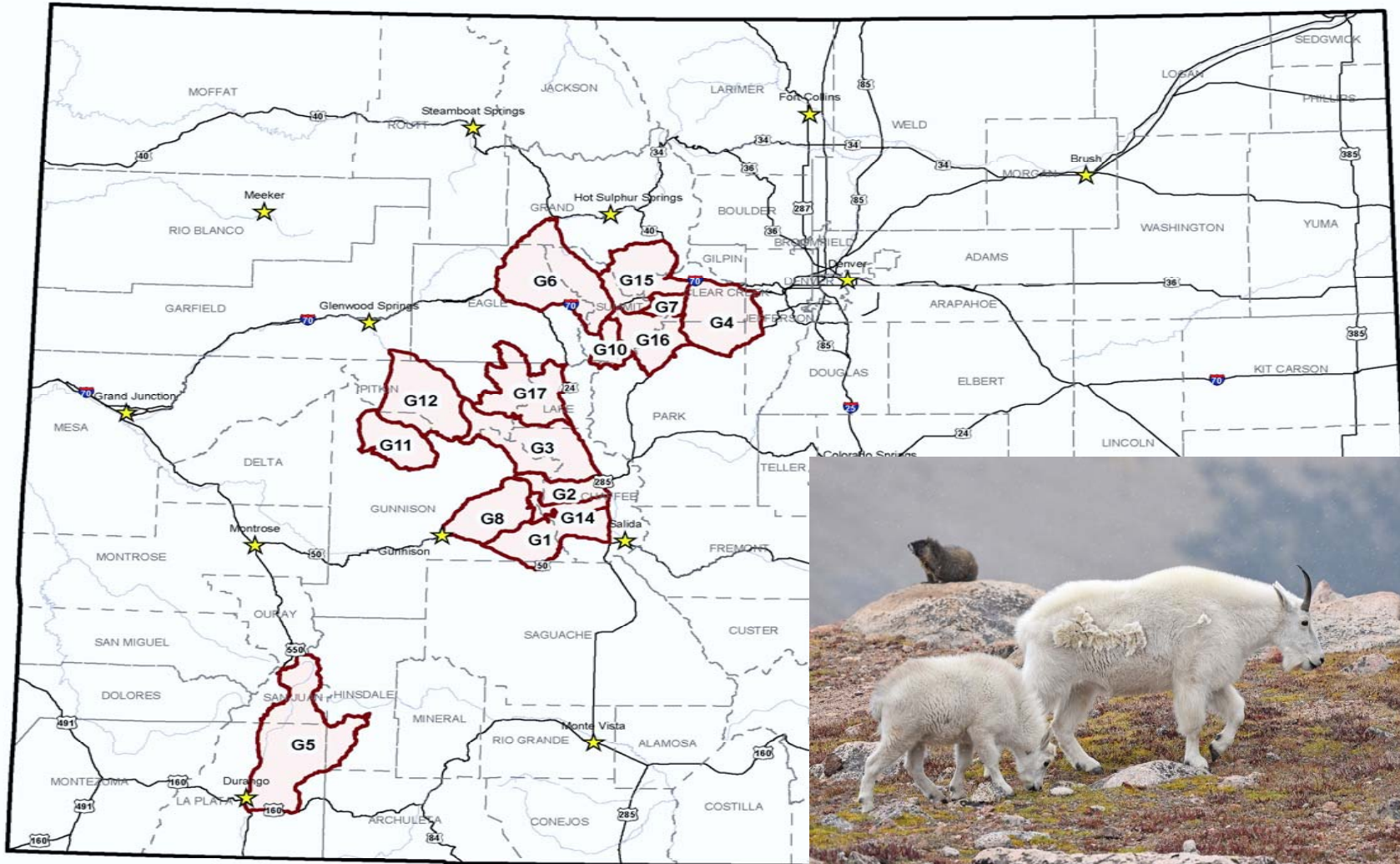

**CPW - Mtn. Goat Game Management Units (GMUs) (hunted GMUs only)**

April 2020



**LIVE LIFE  
OUTSIDE**



# Mountain Goat License Recommendations

- Recommending an increase of 15 licenses for 2021
- From 219 to 234 licenses statewide
- 23,384 applicants for 219 licenses in 2020 (+2,486)



LIVE LIFE  
OUTSIDE