

Bighorn Sheep and Mountain Goat License Recommendations and State of the Herds Update

Andy Holland - Big Game Manager
Colorado Parks and Wildlife



LIVE LIFE
OUTSIDE

Rocky Mountain Bighorn Sheep License Recommendations

- Recommending a reduction of 10 licenses for 2024
- From 331 to 321 licenses statewide
- Ram and either-sex licenses reduced from 239 to 235 (-4)
- Ewe licenses reduced from 92 to 86 (-6)



LIVE LIFE
OUTSIDE

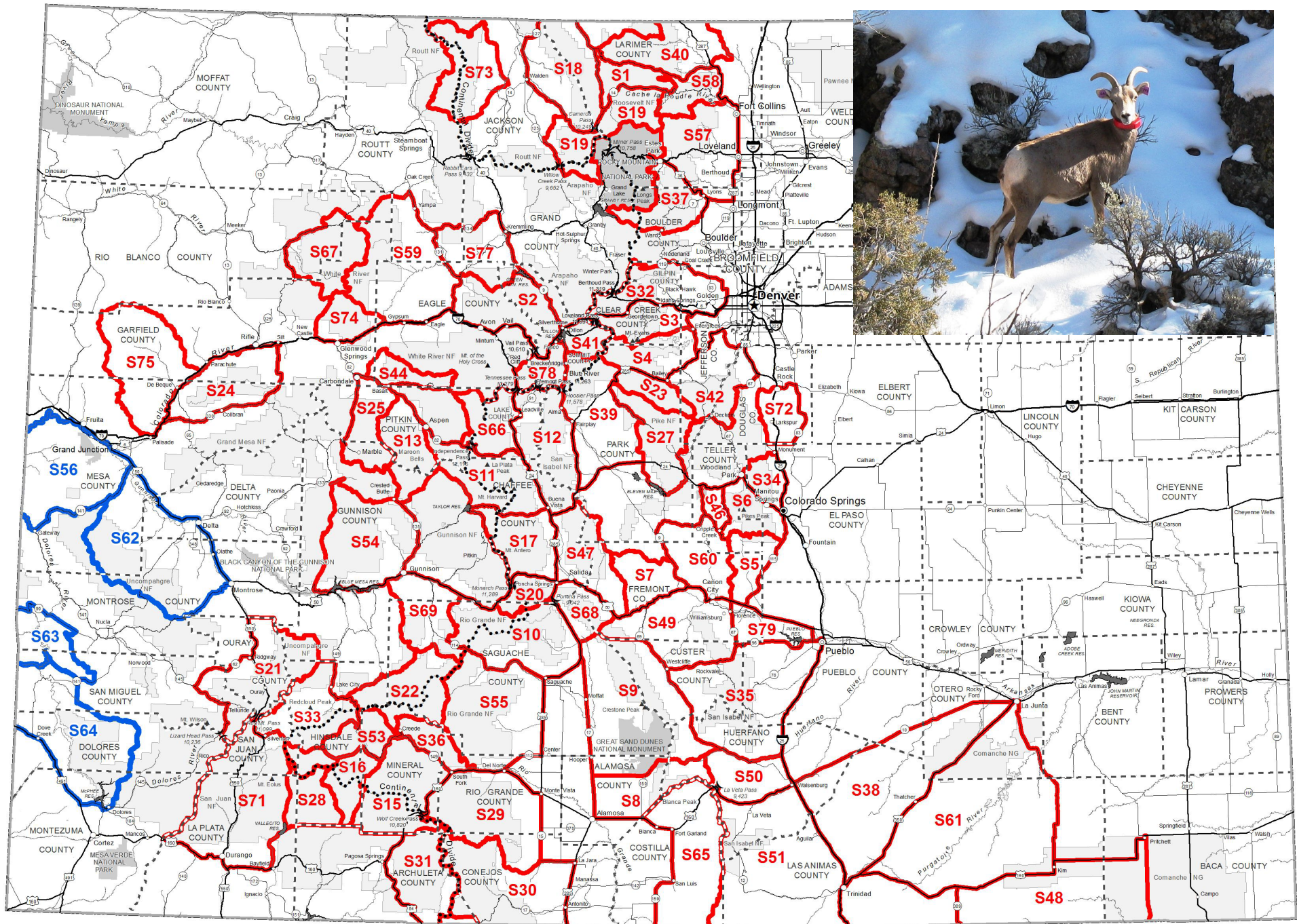

Colorado Statewide Rocky Mountain Bighorn Sheep Population Estimates

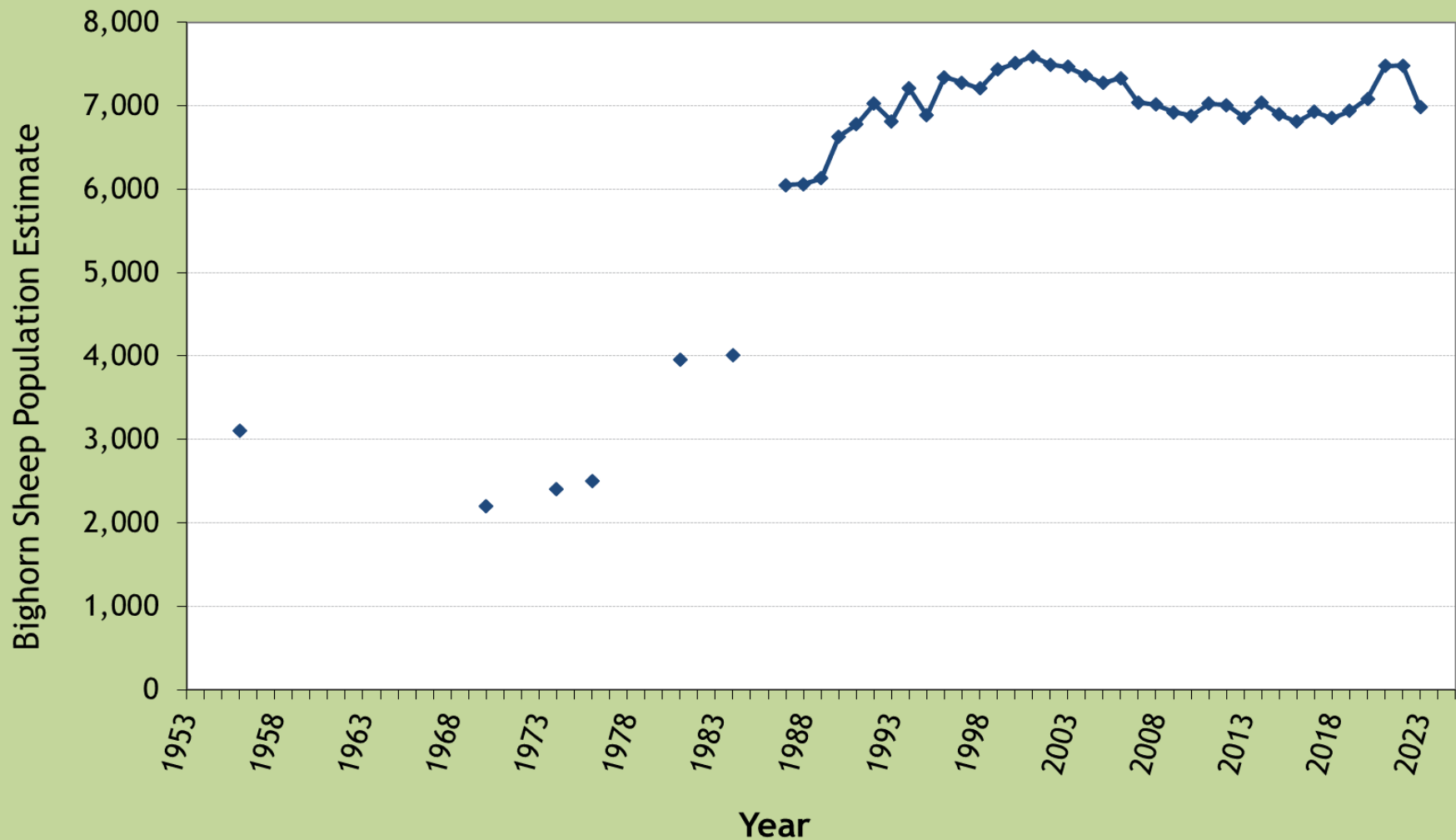

LIVE LIFE
OUTSIDE

Desert Bighorn Sheep License Recommendations

- Recommending same number of ram licenses for 2024
- 15 ram licenses



LIVE LIFE
OUTSIDE

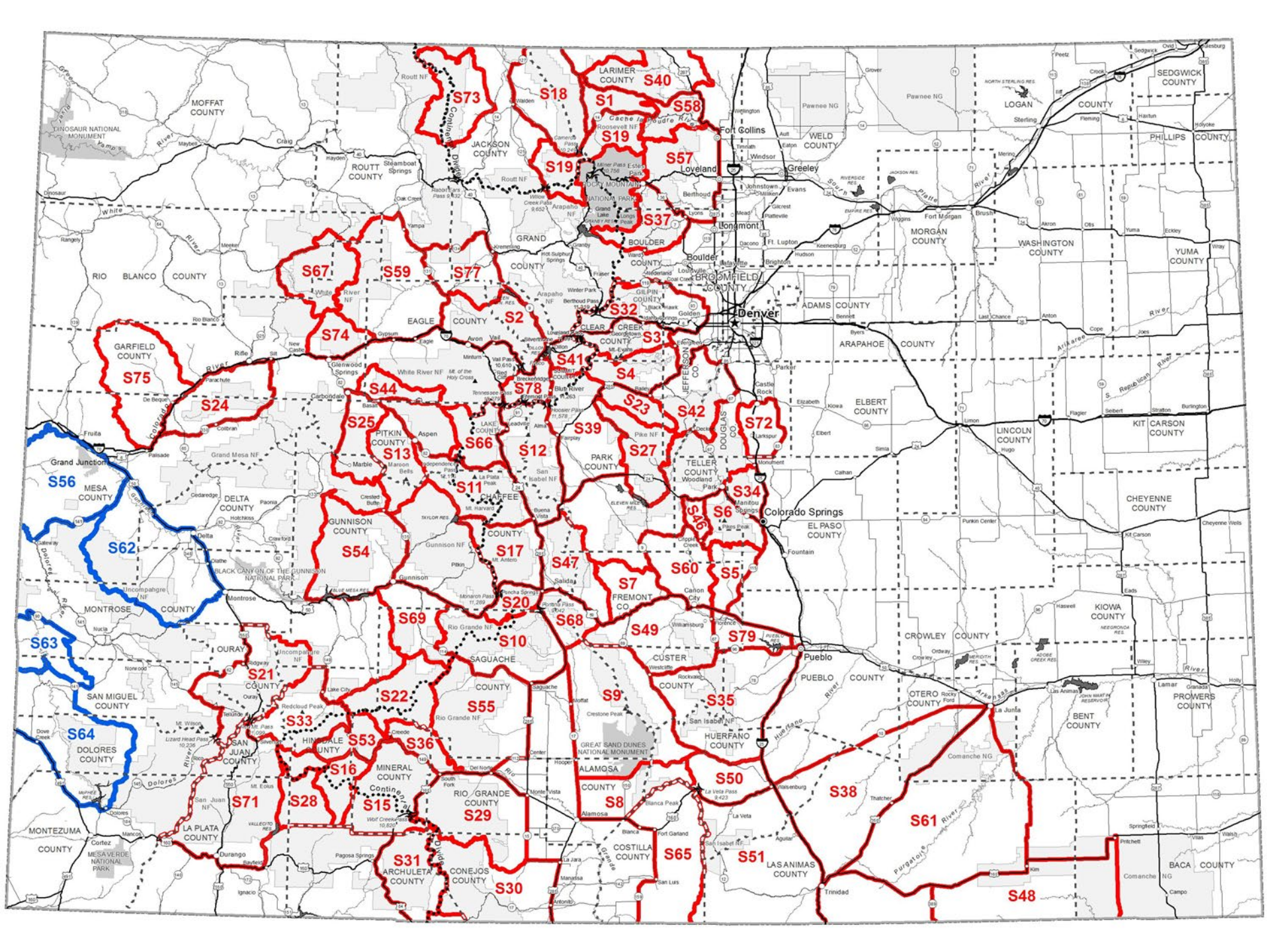

Colorado Statewide Desert Bighorn Sheep Population Estimates

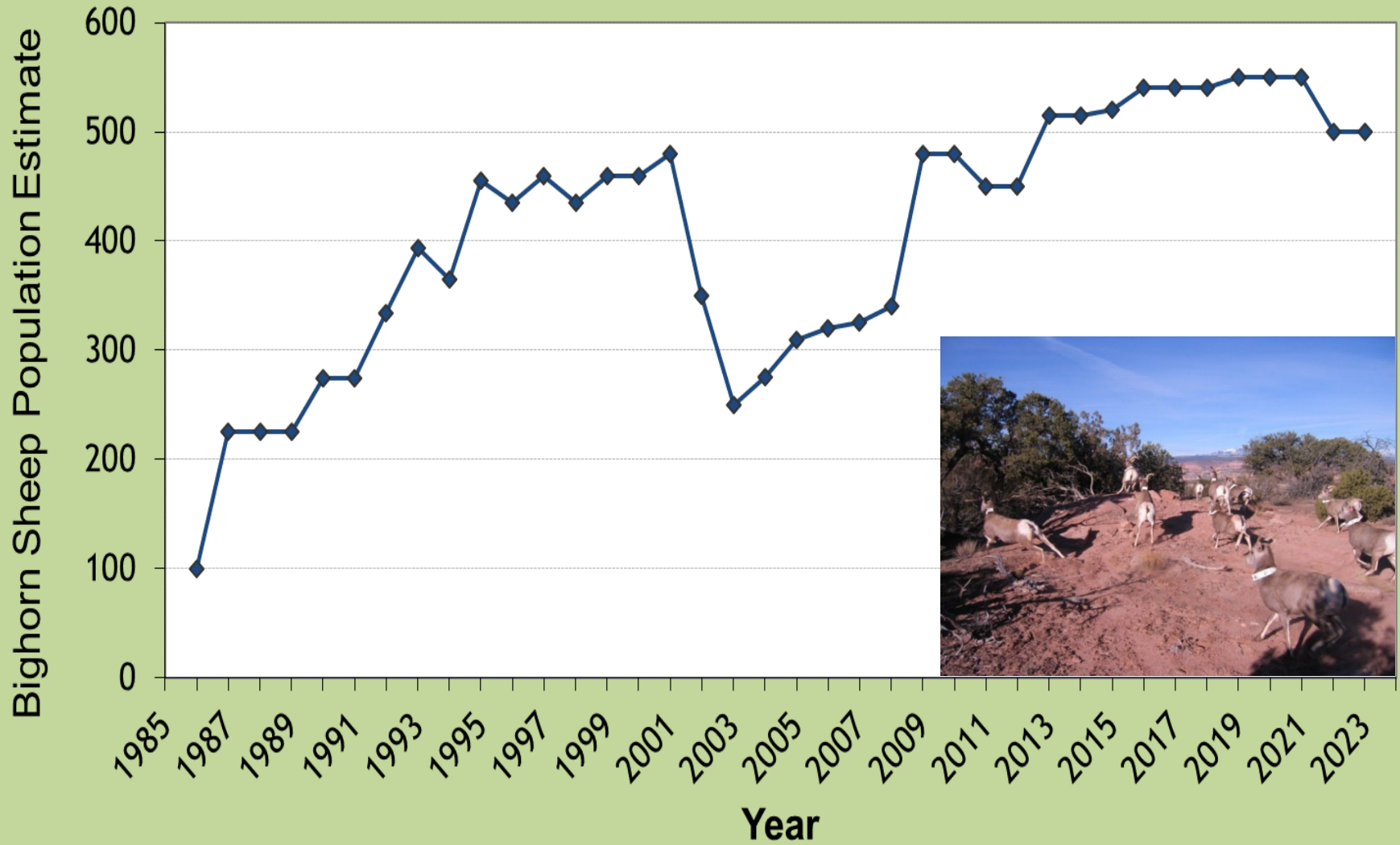

LIVE LIFE
OUTSIDE

Mountain Goat License Recommendations

- Recommending a reduction of 36 licenses for 2024
- From 280 to 244 total licenses statewide
- Either-sex licenses reduced from 237 to 203 (-34)
- Nanny only licenses reduced from 43 to 41 (-2)



LIVE LIFE
OUTSIDE

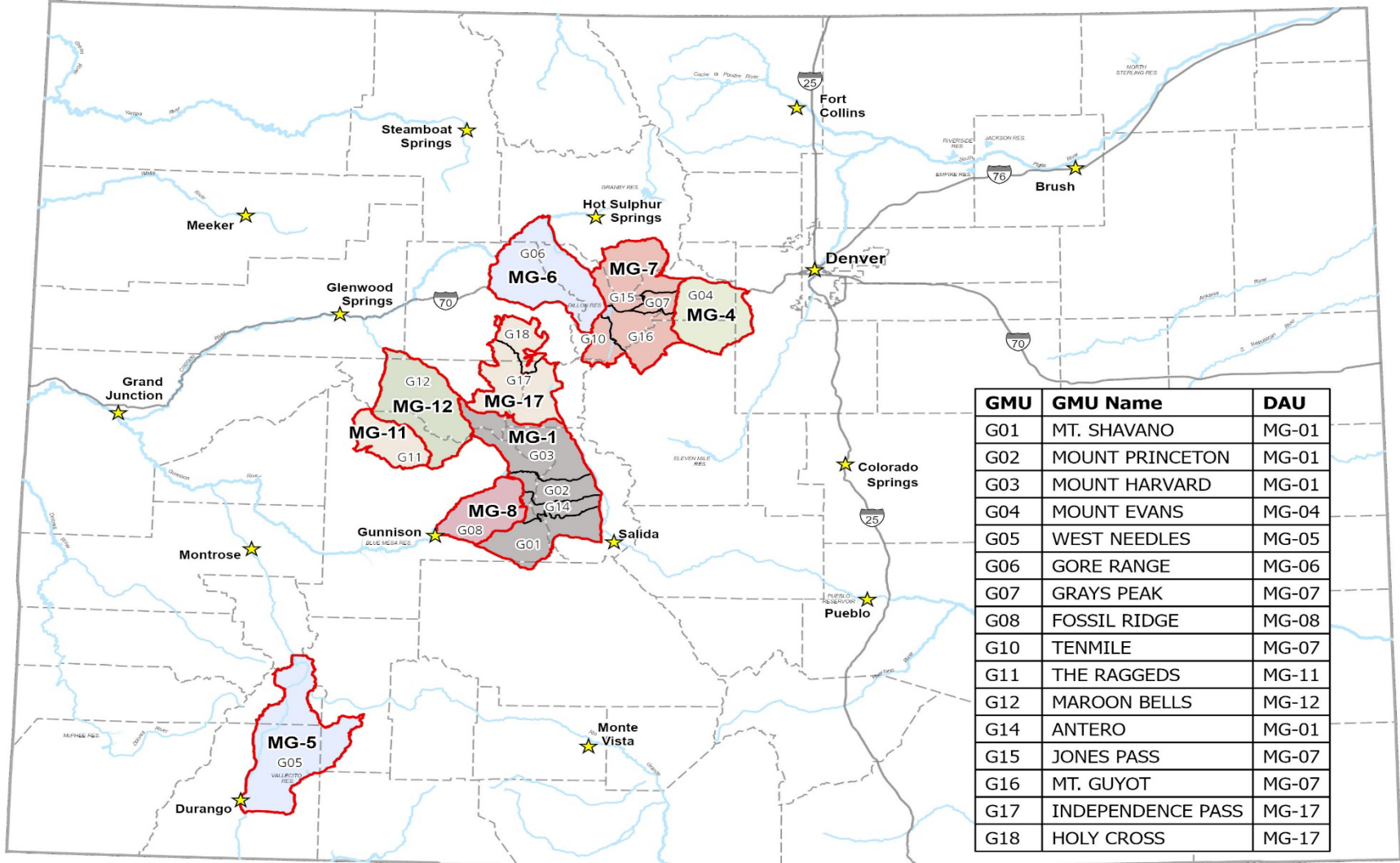

2023 Mountain Goat DAU and GMU



GIS Unit
December 2022

★ CPW office

□ Valid GMU

▭ DAU boundary



LIVE LIFE
OUTSIDE

Colorado Statewide Mountain Goat Population Estimates

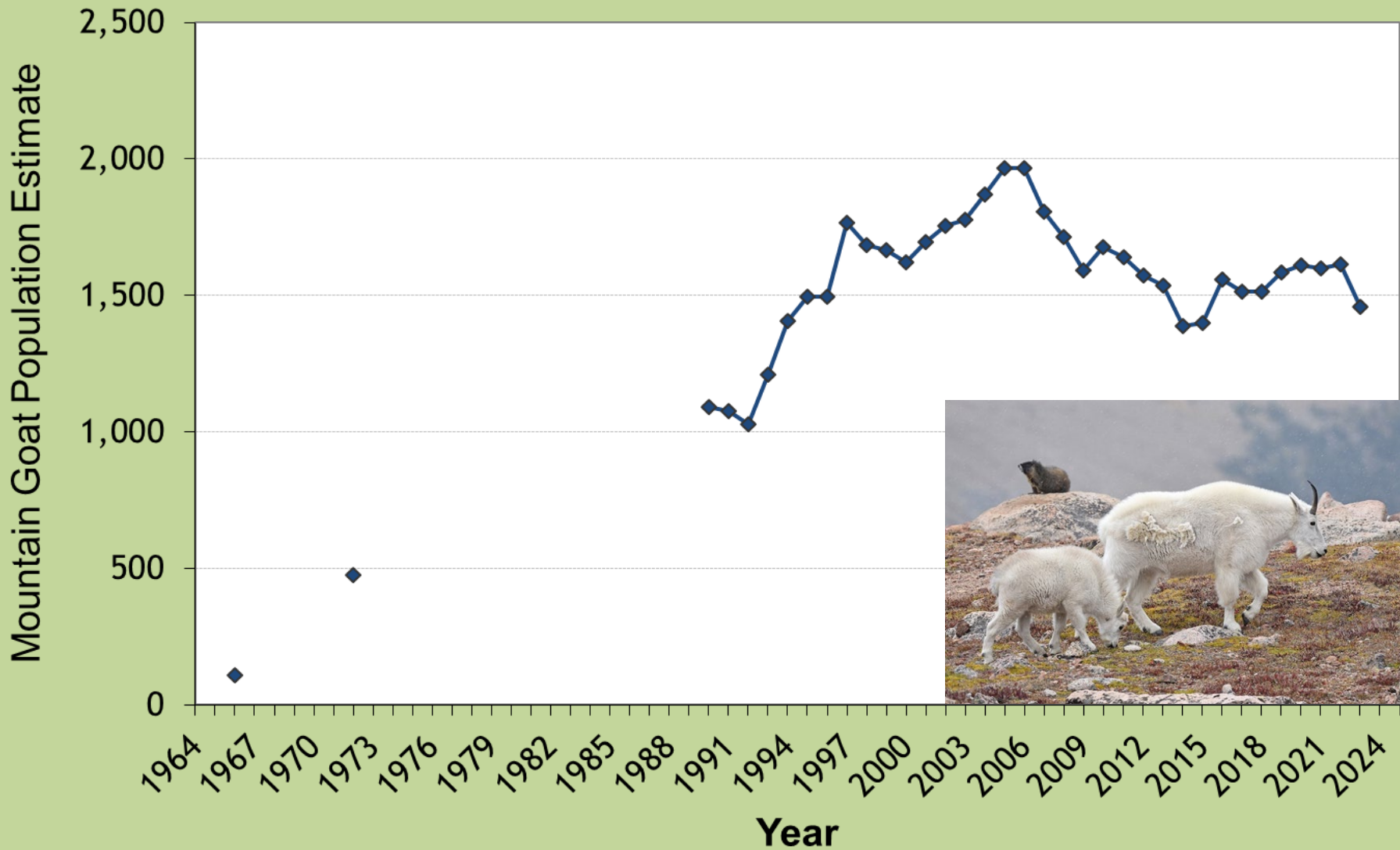

LIVE LIFE
OUTSIDE

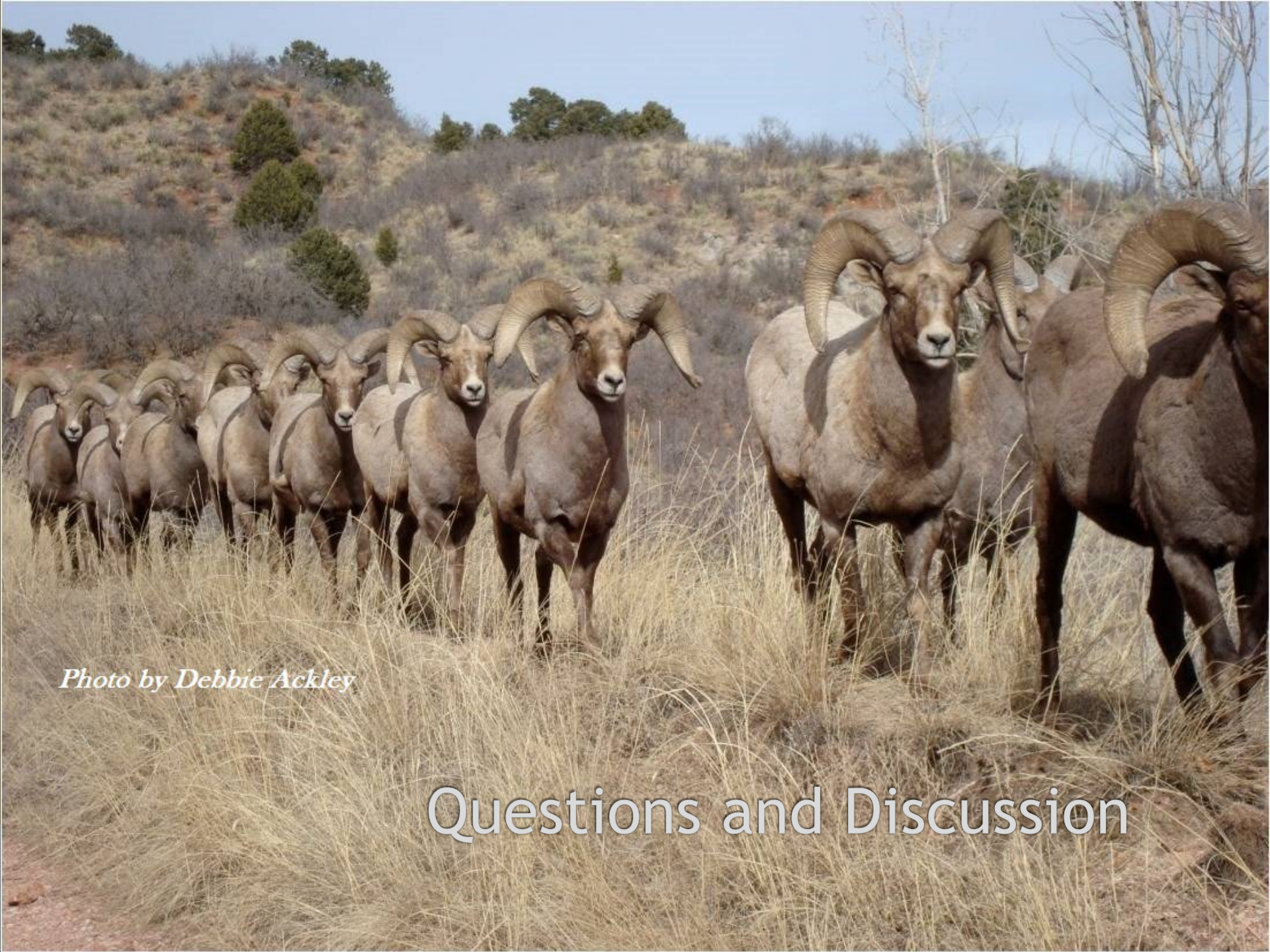

Photo by Debbie Ackley

Questions and Discussion