

2023 Colorado Elk Harvest Estimates

Contents

2023 Elk Data Analysis Unit (DAU) Map	2
Methodology	3
2023 Elk Hunters, Harvest and Recreation Days for All Seasons by DAU w 95% Confidence Intervals	4
2023 Elk Harvest, Hunters and Recreation Days for All Manners of Take	5
2023 Elk Harvest, Hunters and Recreation Days for All Rifle Seasons	10
2023 Elk Harvest, Hunters and Recreation Days for All Ranching for Wildlife Seasons	15
2023 Elk Harvest, Hunters and Recreation Days for Early High Country Seasons	16
2023 Elk Harvest, Hunters and Recreation Days for Late Seasons (Includes PLOs)	17
2023 Elk Harvest, Hunters and Recreation Days for Private Land Only Seasons	19
2023 Elk Harvest, Hunters and Recreation Days for First Rifle Seasons	22
2023 Elk Harvest, Hunters and Recreation Days for Second Rifle Seasons	26
2023 Elk Harvest, Hunters and Recreation Days for Third Rifle Seasons	30
2023 Elk Harvest, Hunters and Recreation Days for Fourth Rifle Seasons	34
2023 Elk Harvest, Hunters and Percent Success for All Rifle Seasons	38
2023 Elk Harvest, Hunters and Percent Success for First Rifle Seasons	42
2023 Elk Harvest, Hunters and Percent Success for Second Rifle Seasons	45
2023 Elk Harvest, Hunters and Percent Success for Third Rifle Seasons	49
2023 Elk Harvest, Hunters and Percent Success for Fourth Rifle Seasons	53
2023 Elk Harvest, Hunters and Recreation Days for All Archery Seasons	57
2023 Elk Harvest, Hunters and Recreation Days for All Muzzleloader Seasons	61
2023 Elk Harvest, Hunters and Percent Success for All Muzzleloader Seasons	65
2023 Elk Harvest, Hunters and Recreation Days for 1 st Season Limited Antlered Seasons	69
2023 Elk Harvest, Hunters and Recreation Days for 2 nd Season Limited Antlered Seasons	72
2023 Elk Harvest, Hunters and Recreation Days for 3 rd Season Limited Antlered Seasons	73
2023 Elk Harvest, Hunters and Recreation Days for 4 th Season Limited Antlered Seasons	74
2023 Elk Harvest, Hunters and Recreation Days for 1 st Season Limited Antlerless Seasons	77
2023 Elk Harvest, Hunters and Recreation Days for 2 nd Season Limited Antlerless Seasons	80
2023 Elk Harvest, Hunters and Recreation Days for 2 nd Split Season Limited Antlerless Seasons	83
2023 Elk Harvest, Hunters and Recreation Days for 3 rd Season Limited Antlerless Seasons	84
2023 Elk Harvest, Hunters and Recreation Days for 3 rd Split Season Limited Antlerless Seasons	87
2023 Elk Harvest, Hunters and Recreation Days for 4 th Season Limited Antlerless Seasons	88
2023 Elk Harvest, Hunters and Recreation Days for 4 th Split Season Limited Antlerless Seasons	91
2023 Elk Harvest, Hunters and Recreation Days for 1 st Season Limited Either-sex Seasons	92
2023 Elk Harvest, Hunters and Recreation Days for 2 nd Season Limited Either-sex Seasons	93
2023 Elk Harvest, Hunters and Recreation Days for 3 rd Season Limited Either-sex Seasons	94
2023 Elk Harvest, Hunters and Recreation Days for 4 th Season Limited Either-sex Seasons	95
2023 Elk Harvest, Hunters and Recreation Days for Early PLO Seasons Only	96
2023 Elk Harvest, Hunters and Recreation Days for Late PLO Seasons Only	99
2023 Elk Harvest, Hunters and Recreation Days for All Late Seasons (Does not include PLOs)	100
2023 Elk Harvest, Hunters and Percent Success for All Late Seasons (Does not include PLOs)	102
2023 Elk Harvest, Hunters and Recreation Days for All Bosque del Oso Seasons	104
2023 Elk Harvest, Hunters and Recreation Days for All Damage, AFA and Auction/Raffle Hunts	105

2023 Elk Data Analysis Unit (DAU) Map

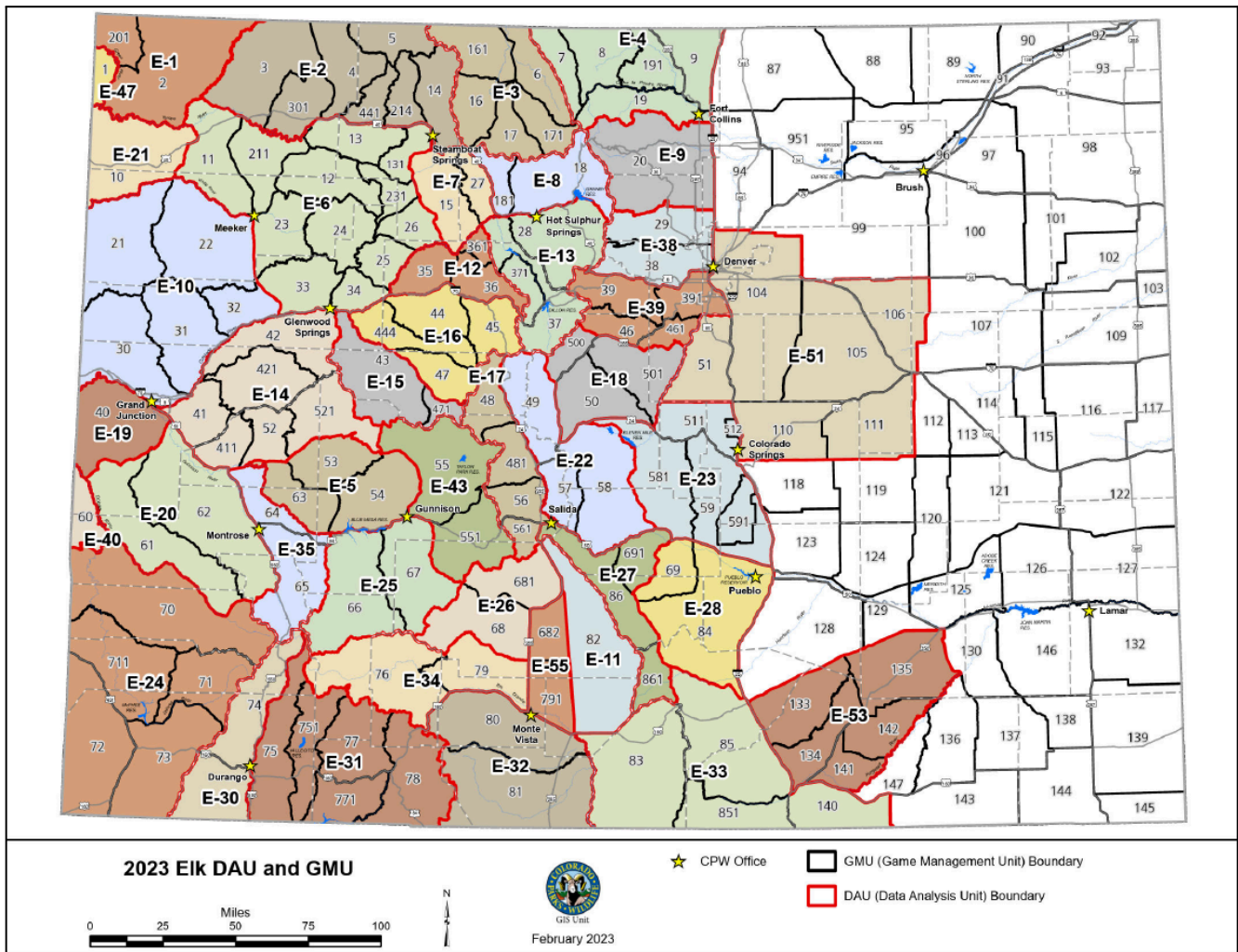

Methodology

Colorado Parks and Wildlife (CPW), utilizes an annual Big Game Harvest Survey of Colorado hunting license holders as part of managing the deer, elk and pronghorn herds and allocating licenses. CPW contracts with a third party vendor who conducts the annual harvest survey using an email/online based survey in conjunction with live operator telephone based survey. The annual Big Game Harvest Survey is designed to collect general harvest and participation data for all seasons and manners of take at a Data Analysis Unit (DAU) level. Each DAU represents a geographic area that a herd will utilize throughout the year and consists of one or more Game Management Unit (GMU). GMUs are used to manage hunter distribution through established hunts and licensing levels. This annual survey is designed to support DAU population modeling. By collecting and analyzing survey responses at the larger herd management-based scale, errors in data reporting and standard error estimates are reduced.

In 2023, CPW sold approximately 295,050 deer, elk and pronghorn licenses for 2,769 different hunts. Hunts held between August 15, 2023 and January 31, 2024 that were available to the general public through the limited license draws, Landowner Preference Program (LPP) vouchers, Over-The-Counter, and Leftover sales were included in the annual Big Game Harvest Survey. To ensure all hunts were included in the DAU estimates, the Big Game Harvest Survey used stratified random sampling of licenses based on hunt code, residency and/or hunter age group. This voluntary sample based survey allows CPW to estimate harvest more cost effectively and without the penalties for noncompliance necessary with a mandatory survey. In total, approximately 278,900 licenses were sold for hunts included in the 2023 harvest survey resulting in 179,620 deer, elk and pronghorn licenses being sampled overall.

178,745 licenses were sold for the 1,013 elk hunts included in the annual harvest survey. The stratified random sampling resulted in 117,531 elk licenses being selected for the annual harvest survey. At the end of data collection, 57,651 elk surveys had been completed resulting in a 49 percent overall response rate. These results were then added to harvest data collected from field staff for hunts not included in the Big Game Harvest survey.

The harvest figures contained below are estimates of harvest and participation extrapolated by comparing survey responses to licenses sold. The DAU estimates are followed by the standard error (SE) of the estimate which is a measure of the precision of the estimate. The 95% Lower Control Limit (LCL) and 95% Upper Control Limit (UCL) columns provide the upper and lower values for the 95% confidence limits around the estimate. For example, we estimated the total harvest of elk for DAU E-6 at 3,526 with a SE of 100. The 95% confidence interval range estimates that between 3,336 and 3,727 elk were harvested in E-6 during the 2023 big game season.

2023 Elk Hunters, Harvest and Recreation Days for All Seasons By DAU with 95% Confidence Intervals

DAU	Total Hunters				Total Harvest				Percent Success	Total Recreation Days				Sample Rate	Response Rate
	estimate	SE	LCL	UCL	estimate	SE	LCL	UCL		estimate	SE	LCL	UCL		
E-01	357	0	357	357	196	7	183	210	55%	1,641	63	1,521	1,769	0.97	0.57
E-02	9,697	120	9,464	9,935	1,712	52	1,613	1,817	18%	42,572	660	41,297	43,885	0.656	0.485
E-03	12,433	149	12,146	12,728	913	53	815	1,023	7%	61,104	1,126	58,936	63,351	0.634	0.478
E-04	5,556	23	5,510	5,601	593	42	517	681	11%	29,271	638	28,047	30,548	0.615	0.495
E-05	5,868	96	5,682	6,059	947	42	869	1,033	16%	32,063	664	30,788	33,390	0.657	0.474
E-06	23,082	207	22,680	23,491	3,526	100	3,336	3,727	15%	109,063	1,209	106,718	111,459	0.638	0.481
E-07	5,915	87	5,748	6,088	540	36	474	616	9%	29,812	590	28,679	30,991	0.647	0.475
E-08	7,249	89	7,076	7,427	680	47	593	780	9%	34,590	918	32,838	36,436	0.638	0.475
E-09	822	26	772	875	405	29	352	466	49%	7,102	887	5,566	9,062	0.757	0.443
E-10	8,049	114	7,829	8,274	1,573	60	1,459	1,696	20%	40,900	811	39,342	42,520	0.648	0.475
E-11	2,588	57	2,479	2,703	567	24	522	615	22%	11,343	360	10,659	12,071	0.653	0.484
E-12	2,819	64	2,697	2,948	296	22	255	342	11%	13,794	415	13,005	14,631	0.653	0.474
E-13	7,245	88	7,075	7,420	502	37	434	581	7%	34,365	663	33,090	35,689	0.644	0.475
E-14	12,516	122	12,279	12,758	2,159	74	2,019	2,309	17%	72,411	1,090	70,307	74,578	0.656	0.479
E-15	3,331	70	3,197	3,472	338	28	287	397	10%	17,835	505	16,873	18,852	0.651	0.475
E-16	3,046	58	2,935	3,162	477	27	428	533	16%	16,276	314	15,671	16,904	0.687	0.451
E-17	1,515	12	1,493	1,538	346	16	316	378	23%	8,867	270	8,354	9,411	0.951	0.531
E-18	1,621	17	1,587	1,656	466	22	426	510	29%	8,219	165	7,902	8,549	0.833	0.502
E-19	507	7	493	521	305	13	280	332	60%	2,630	172	2,313	2,990	0.880	0.584
E-20	6,186	94	6,005	6,374	1,468	47	1,379	1,562	24%	37,714	772	36,231	39,258	0.655	0.474
E-21	258	6	245	270	127	8	112	145	49%	1,476	183	1,159	1,879	0.951	0.497
E-22	2,381	0	2,381	2,381	736	29	680	795	31%	12,522	229	12,080	12,979	0.766	0.509
E-23	4,128	78	3,979	4,283	405	31	349	470	10%	27,081	1,574	24,167	30,346	0.652	0.473
E-24	8,506	99	8,315	8,702	1,598	50	1,503	1,700	19%	45,673	579	44,553	46,822	0.690	0.458
E-25	2,183	15	2,154	2,212	641	26	593	693	29%	11,242	134	10,981	11,508	0.745	0.563
E-26	3,806	81	3,651	3,968	299	25	254	353	8%	21,516	569	20,429	22,661	0.652	0.473
E-27	2,898	71	2,763	3,040	355	30	300	419	12%	17,515	1,396	14,984	20,472	0.652	0.475
E-28	1,002	0	1,002	1,002	381	26	334	435	38%	7,125	620	6,010	8,448	0.734	0.558
E-30	1,978	43	1,896	2,064	399	25	353	451	20%	11,233	254	10,747	11,741	0.684	0.450
E-31	9,598	96	9,412	9,787	1,324	51	1,227	1,429	14%	50,035	546	48,977	51,116	0.687	0.459
E-32	6,980	77	6,831	7,132	1,090	41	1,013	1,173	16%	40,305	415	39,500	41,126	0.692	0.460
E-33	4,614	79	4,462	4,771	1,025	41	949	1,108	22%	26,820	658	25,561	28,141	0.654	0.478
E-34	2,254	37	2,183	2,327	493	25	447	544	22%	12,491	313	11,891	13,120	0.613	0.544
E-35	4,451	65	4,325	4,580	821	38	750	898	18%	22,220	503	21,255	23,227	0.652	0.473
E-38	1,299	42	1,219	1,384	178	19	145	218	14%	10,045	1,124	8,071	12,500	0.653	0.474
E-39	1,044	14	1,017	1,072	251	18	217	290	24%	8,948	1,144	6,972	11,484	0.886	0.504
E-40	461	25	414	514	70	11	51	95	15%	2,422	208	2,048	2,866	0.653	0.473
E-43	4,213	76	4,067	4,364	514	28	462	572	12%	21,940	412	21,147	22,763	0.685	0.452
E-47	106	2	102	111	40	4	32	49	38%	469	21	429	512	0.992	0.458
E-51	1,369	37	1,298	1,443	511	33	450	580	37%	10,444	859	8,891	12,268	0.630	0.509
E-53	505	28	453	562	120	14	96	150	24%	2,762	240	2,331	3,274	0.661	0.471
E-55	170	5	161	180	90	3	85	96	53%	638	29	585	696	0.728	0.699
E-99	1,420	49	1,327	1,520	317	25	271	370	22%	11,578	794	10,124	13,241	0.63	0.51

2023 Elk Harvest, Hunters and Recreation Days for All Manners of Take

Unit	Bulls	Cows	Calves	Total Harvest	Total Hunters	Percent Success	Total Rec. Days
001	9	31	0	40	106	38	469
002	41	54	5	100	170	59	886
201	43	46	7	96	187	51	755
003	93	51	8	152	1,629	9	6,124
301	32	25	5	61	752	8	2,653
004	297	160	16	473	2,235	21	9,425
441	186	89	5	280	870	32	3,507
005	240	73	12	326	1,014	32	4,172
006	132	149	19	299	3,169	9	14,916
007	94	59	13	166	1,823	9	9,481
008	123	81	0	204	1,958	10	10,938
009	27	24	6	57	185	31	816
010	39	86	2	127	258	49	1,476
011	305	105	8	419	2,698	16	11,356
211	261	100	6	367	2,193	17	9,524
012	494	139	17	650	3,017	22	13,795
013	190	123	27	340	1,262	27	5,276
131	104	81	5	190	1,027	19	4,759
231	127	103	2	231	1,767	13	9,536
014	89	24	0	113	2,038	6	11,246
214	225	81	1	306	1,159	26	5,445
015	153	202	23	378	4,336	9	22,191
016	90	132	7	230	1,838	12	9,440
161	85	85	0	170	3,294	5	17,615
017	82	57	10	149	2,238	7	10,543
171	53	12	0	65	1,895	3	8,590
018	366	184	23	572	5,500	10	26,660
181	38	59	10	108	1,750	6	7,930
019	83	15	2	100	988	10	5,377
191	32	34	0	66	601	11	2,659
020	171	210	24	405	822	49	7,102
021	271	92	6	369	1,906	19	9,457
022	265	233	10	508	2,761	18	14,257
023	290	139	5	433	2,436	18	10,630
024	197	37	0	235	2,193	11	10,023
025	145	68	25	239	1,954	12	10,487
026	52	38	2	92	1,233	7	6,836
027	82	65	15	162	1,579	10	7,622
028	141	50	12	203	3,871	5	18,783
029	18	53	2	73	261	28	2,718

2023 Elk Harvest, Hunters and Recreation Days for All Manners of Take

Unit	Bulls	Cows	Calves	Total Harvest	Total Hunters	Percent Success	Total Rec. Days
030	69	65	5	139	1,126	12	4,912
031	210	147	19	375	1,566	24	8,378
032	120	45	17	182	689	26	3,895
033	131	91	27	249	2,351	11	11,845
034	67	14	0	81	952	8	4,997
035	65	64	3	132	993	13	4,704
036	89	36	0	125	1,349	9	6,861
361	29	8	2	39	478	8	2,229
037	99	122	0	221	2,113	10	9,897
371	44	27	7	78	1,261	6	5,685
038	49	53	3	105	1,038	10	7,327
039	91	22	3	117	425	27	2,365
391	37	44	0	81	214	38	3,743
040	165	132	8	305	507	60	2,630
041	166	136	4	306	1,685	18	10,225
411	74	50	0	125	642	19	3,606
042	357	271	23	651	3,179	20	17,459
421	311	214	15	540	3,165	17	18,049
043	189	127	9	325	3,044	11	16,435
044	128	4	0	131	917	14	4,746
444	130	33	5	168	992	17	5,517
045	98	3	0	101	698	15	3,935
046	27	10	0	37	277	14	1,982
461	6	10	0	16	128	12	858
047	71	5	1	77	440	17	2,079
471	9	4	0	12	288	4	1,400
048	53	41	3	97	339	29	1,876
481	86	20	5	111	493	22	2,975
049	162	146	38	346	961	36	5,319
050	97	86	9	193	655	29	2,959
500	93	69	9	171	610	28	3,320
501	64	37	2	103	356	29	1,940
051	86	73	3	163	578	28	3,882
511	60	40	0	101	1,478	7	9,336
512	0	6	0	6	6	100	6
052	96	78	2	177	1,452	12	8,618
521	257	93	10	361	2,394	15	14,454
053	154	95	26	275	2,067	13	12,097
054	338	81	6	425	2,299	18	11,529
055	211	137	8	356	2,770	13	14,197

2023 Elk Harvest, Hunters and Recreation Days for All Manners of Take

Unit	Bulls	Cows	Calves	Total Harvest	Total Hunters	Percent Success	Total Rec. Days
551	95	60	2	157	1,443	11	7,744
056	37	48	5	90	423	21	2,599
561	32	15	2	48	260	19	1,417
057	78	98	7	183	584	31	2,773
058	109	86	11	206	836	25	4,430
581	95	78	10	183	1,609	11	12,020
059	24	35	0	59	727	8	4,105
591	36	17	3	56	307	18	1,614
060	47	21	2	70	461	15	2,422
061	267	288	33	588	1,114	53	5,333
062	584	270	26	879	5,072	17	32,381
063	116	115	17	248	1,502	17	8,436
064	99	112	3	214	1,041	21	4,486
065	324	261	22	607	3,410	18	17,734
066	289	91	8	389	1,151	34	5,774
067	145	104	3	253	1,032	24	5,468
068	174	18	1	193	2,308	8	12,919
681	86	14	7	106	1,498	7	8,597
682	26	20	1	47	75	63	289
069	37	43	9	89	335	27	3,076
691	2	5	0	7	97	7	1,570
070	559	262	8	829	3,346	25	18,261
071	379	29	0	407	2,439	17	13,409
711	213	42	0	255	1,773	14	8,942
072	44	4	0	48	344	14	1,653
073	44	15	0	59	605	10	3,408
074	263	13	0	276	1,635	17	9,532
741	96	25	1	123	344	36	1,701
075	173	34	0	207	1,469	14	7,105
751	180	35	0	215	1,192	18	5,799
076	240	104	10	353	1,118	32	6,037
077	384	23	1	409	3,437	12	19,043
771	72	18	1	91	621	15	2,615
078	351	44	8	402	2,879	14	15,473
079	86	54	0	140	1,136	12	6,454
791	23	21	0	44	96	45	349
080	260	149	13	421	3,200	13	18,462
081	435	216	18	669	3,780	18	21,843
082	258	306	3	567	2,588	22	11,343
083	93	127	8	228	878	26	4,864

2023 Elk Harvest, Hunters and Recreation Days for All Manners of Take

Unit	Bulls	Cows	Calves	Total Harvest	Total Hunters	Percent Success	Total Rec. Days
084	136	141	15	292	667	44	4,049
085	340	169	19	528	2,931	18	17,780
851	124	62	0	186	545	34	2,586
086	172	86	4	261	2,141	12	12,174
861	55	21	10	86	660	13	3,771
087	15	12	0	26	94	28	521
088	0	0	0	0	8	0	28
089	0	0	0	0	12	0	48
090	0	0	0	0	3	0	8
091	0	0	0	0	8	0	106
092	0	0	0	0	8	0	36
093	3	0	0	3	11	25	36
094	0	0	0	0	3	0	3
095	0	0	0	0	6	0	424
096	6	0	0	6	20	29	605
098	3	0	0	3	25	11	268
099	6	0	0	6	14	40	36
100	3	0	0	3	14	20	201
101	0	0	0	0	6	0	64
102	0	0	0	0	20	0	159
104	66	133	21	220	416	53	2,568
105	69	23	0	91	250	36	2,920
106	3	3	0	6	17	35	118
107	0	0	0	0	8	0	100
109	0	0	0	0	6	0	20
110	11	11	6	28	93	30	792
111	0	3	0	3	14	20	165
112	4	0	0	4	15	24	294
113	0	0	0	0	6	0	356
114	0	0	0	0	6	0	34
115	0	3	0	3	6	50	42
116	6	0	0	6	17	32	95
117	3	0	0	3	15	18	68
118	0	0	0	0	21	0	172
119	0	0	0	0	3	0	8
120	0	0	0	0	3	0	8
121	0	0	0	0	6	0	14
122	0	0	0	0	8	0	28
123	8	0	0	8	39	21	499
124	0	0	0	0	3	0	17

2023 Elk Harvest, Hunters and Recreation Days for All Manners of Take

Unit	Bulls	Cows	Calves	Total Harvest	Total Hunters	Percent Success	Total Rec. Days
125	3	0	0	3	39	7	346
126	3	0	0	3	48	6	438
127	3	3	0	6	28	20	360
128	24	17	0	41	216	19	1,342
129	20	0	0	20	45	44	293
130	20	0	0	20	48	42	266
132	3	0	0	3	14	20	100
133	10	7	0	17	58	29	297
134	9	12	0	21	49	42	193
135	25	0	0	25	207	12	1,307
136	20	6	0	26	100	26	827
137	9	0	0	9	35	25	164
138	0	0	0	0	6	0	37
139	6	0	0	6	14	41	59
140	50	32	1	83	259	32	1,590
141	7	12	1	19	45	43	170
142	26	12	0	38	147	26	795
143	39	20	0	60	113	53	724
144	20	3	0	23	89	26	504
145	12	0	0	12	35	35	188
146	6	0	0	6	84	7	936
147	9	3	0	11	93	12	695
Total	18,562	10,302	930	29,793	186,028	16	988,072

2023 Elk Harvest, Hunters and Recreation Days for All Rifle Seasons

Unit	Bulls	Cows	Calves	Total Harvest	Total Hunters	Percent Success	Total Rec. Days
001	6	31	0	37	98	38	410
002	29	54	5	88	148	60	667
201	28	44	7	78	164	48	562
003	81	49	8	137	1,465	9	5,201
301	29	25	1	55	703	8	2,407
004	255	138	16	410	1,822	22	6,660
441	160	64	5	229	675	34	2,313
005	216	62	9	286	788	36	2,696
006	95	140	12	247	2,328	11	9,845
007	60	51	5	116	1,087	11	4,551
008	87	60	0	147	1,311	11	6,259
009	16	22	6	45	127	35	494
010	26	86	2	114	235	49	1,232
011	271	97	3	371	2,262	16	9,056
211	193	83	6	283	1,714	17	6,851
012	360	92	12	464	2,222	21	8,647
013	138	107	27	273	1,012	27	3,944
131	74	64	5	143	669	21	2,674
231	95	84	0	179	867	21	3,620
014	40	1	0	41	564	7	2,260
214	185	57	1	243	577	42	1,952
015	105	171	18	293	2,790	11	12,487
016	60	103	7	171	1,023	17	4,823
161	49	67	0	116	2,144	5	9,822
017	58	51	0	109	1,471	7	5,963
171	36	6	0	42	1,220	3	4,766
018	310	145	16	471	3,756	13	16,127
181	19	57	4	80	1,245	6	5,134
019	47	13	0	60	625	10	2,961
191	23	32	0	55	496	11	2,047
020	120	209	24	352	669	53	5,788
021	201	51	3	255	1,191	21	4,805
022	195	195	10	400	1,916	21	8,369
023	248	126	5	379	1,929	20	7,255
024	144	20	0	164	1,615	10	6,238
025	117	62	25	204	1,171	17	5,680
026	34	23	0	57	717	8	3,746
027	57	59	6	121	1,028	12	4,230
028	84	37	8	129	2,345	6	9,480
029	5	51	0	56	190	29	2,247

2023 Elk Harvest, Hunters and Recreation Days for All Rifle Seasons

Unit	Bulls	Cows	Calves	Total Harvest	Total Hunters	Percent Success	Total Rec. Days
030	48	59	5	112	849	13	3,271
031	178	143	19	341	1,208	28	6,160
032	59	23	11	93	346	27	1,254
033	89	77	27	193	1,823	11	7,876
034	54	7	0	60	445	14	1,816
035	45	62	3	110	674	16	2,848
036	53	28	0	81	726	11	2,988
361	29	8	2	39	285	14	1,184
037	64	109	0	173	1,221	14	4,556
371	35	13	3	52	700	7	2,745
038	17	36	0	53	491	11	3,381
039	43	18	3	65	263	25	1,106
391	19	44	0	63	173	37	3,414
040	94	130	8	232	400	58	1,726
041	132	112	2	246	1,090	23	6,206
411	54	36	0	90	463	19	2,387
042	265	242	23	530	2,172	24	10,372
421	199	168	13	380	1,792	21	8,512
043	102	116	4	222	1,804	12	8,219
044	79	2	0	81	559	14	2,198
444	89	33	5	127	629	20	2,887
045	64	3	0	67	407	16	1,766
046	17	7	0	24	176	14	1,149
461	6	10	0	16	83	19	305
047	48	5	1	53	307	17	1,302
471	6	4	0	10	116	8	337
048	32	32	3	67	191	35	762
481	63	19	3	84	341	25	1,918
049	117	130	32	279	672	42	2,666
050	86	86	9	181	542	33	2,131
500	58	58	7	123	425	29	2,026
501	42	35	2	79	251	31	1,260
051	57	69	3	130	422	31	2,717
511	40	32	0	72	893	8	5,304
512	0	6	0	6	6	100	6
052	72	62	0	133	990	13	5,077
521	130	34	0	163	1,160	14	5,110
053	96	52	8	157	806	19	3,448
054	310	75	3	388	2,052	19	9,429
055	179	122	6	306	2,293	13	10,591

2023 Elk Harvest, Hunters and Recreation Days for All Rifle Seasons

Unit	Bulls	Cows	Calves	Total Harvest	Total Hunters	Percent Success	Total Rec. Days
551	72	50	2	124	1,182	11	5,465
056	25	40	5	69	273	25	1,323
561	19	8	2	29	155	18	707
057	53	98	7	159	436	36	1,812
058	80	81	11	172	614	28	2,925
581	79	72	10	161	1,159	14	9,244
059	14	32	0	46	394	12	1,569
591	22	17	3	42	170	25	603
060	47	18	2	67	384	17	2,013
061	197	273	30	500	943	53	3,764
062	352	155	10	516	2,631	20	12,213
063	77	77	17	172	914	19	4,463
064	88	112	3	202	843	24	3,326
065	260	232	15	507	2,137	24	9,029
066	236	82	5	323	949	34	4,144
067	124	96	3	224	874	26	4,210
068	145	7	1	154	1,521	10	7,446
681	56	8	3	67	792	8	3,745
682	26	20	1	47	72	65	278
069	24	42	9	75	278	27	2,741
691	2	5	0	7	78	9	1,476
070	425	234	6	665	2,599	26	12,386
071	252	10	0	262	1,535	17	6,755
711	160	39	0	200	1,478	14	6,859
072	38	0	0	38	262	15	996
073	24	13	0	36	395	9	1,763
074	170	10	0	179	988	18	4,296
741	70	22	1	94	260	36	1,222
075	137	34	0	172	1,111	15	4,501
751	149	35	0	184	959	19	4,220
076	163	93	10	266	867	31	3,748
077	311	17	1	329	2,559	13	12,556
771	70	18	1	88	514	17	1,984
078	248	16	4	268	1,971	14	9,099
079	63	45	0	107	712	15	3,298
791	23	16	0	38	72	53	223
080	193	106	11	311	2,264	14	10,610
081	322	133	10	465	2,445	19	10,895
082	234	264	0	498	1,766	28	6,355
083	47	126	5	178	629	28	2,837

2023 Elk Harvest, Hunters and Recreation Days for All Rifle Seasons

Unit	Bulls	Cows	Calves	Total Harvest	Total Hunters	Percent Success	Total Rec. Days
084	96	139	15	249	525	47	2,985
085	230	140	19	389	1,708	23	8,222
851	83	62	0	145	370	39	1,414
086	110	68	2	180	1,236	15	6,585
861	35	15	10	60	320	19	1,527
087	15	12	0	26	91	29	510
088	0	0	0	0	8	0	28
089	0	0	0	0	8	0	31
090	0	0	0	0	3	0	8
091	0	0	0	0	8	0	106
092	0	0	0	0	8	0	36
093	3	0	0	3	11	25	36
094	0	0	0	0	3	0	3
095	0	0	0	0	6	0	424
096	6	0	0	6	20	29	605
098	3	0	0	3	25	11	268
099	6	0	0	6	14	40	36
100	3	0	0	3	14	20	201
101	0	0	0	0	6	0	64
102	0	0	0	0	20	0	159
104	58	133	19	210	371	56	2,228
105	69	23	0	91	245	37	2,873
106	3	3	0	6	17	35	118
107	0	0	0	0	8	0	100
109	0	0	0	0	6	0	20
110	11	11	6	28	90	31	760
111	0	3	0	3	14	20	165
112	0	0	0	0	11	0	287
113	0	0	0	0	3	0	335
115	0	3	0	3	6	50	42
116	6	0	0	6	14	40	67
117	3	0	0	3	6	50	17
118	0	0	0	0	8	0	53
119	0	0	0	0	3	0	8
120	0	0	0	0	3	0	8
121	0	0	0	0	6	0	14
122	0	0	0	0	8	0	28
123	8	0	0	8	39	21	499
124	0	0	0	0	3	0	17
125	3	0	0	3	39	7	346

2023 Elk Harvest, Hunters and Recreation Days for All Rifle Seasons

Unit	Bulls	Cows	Calves	Total Harvest	Total Hunters	Percent Success	Total Rec. Days
126	3	0	0	3	48	6	438
127	3	3	0	6	25	22	351
128	22	17	0	39	168	23	1,086
129	20	0	0	20	45	44	293
130	20	0	0	20	48	42	266
132	3	0	0	3	14	20	100
133	10	7	0	17	37	45	212
134	9	8	0	17	38	45	142
135	25	0	0	25	204	12	1,287
136	20	6	0	26	100	26	827
137	9	0	0	9	35	25	164
138	0	0	0	0	3	0	20
139	6	0	0	6	11	51	37
140	22	16	1	39	85	46	258
141	3	11	1	15	33	44	113
142	26	12	0	38	92	41	445
143	39	20	0	60	113	53	724
144	20	3	0	23	89	26	504
145	12	0	0	12	35	35	188
146	6	0	0	6	84	7	936
147	9	3	0	11	93	12	695
Total	13,654	8,670	724	23,047	125,510	18	574,094

2023 Elk Harvest, Hunters and Recreation Days for All Ranching for Wildlife Seasons

Unit	Bulls	Cows	Calves	Total Harvest	Total Hunters	Percent Success	Total Rec. Days
003	29	23	0	52	106	49	235
301	11	11	1	23	100	23	415
004	89	32	6	127	221	57	673
441	79	38	2	119	182	65	497
005	116	39	7	162	228	71	629
006	19	14	0	33	68	49	269
010	4	11	0	15	18	83	33
011	63	27	1	91	142	64	527
211	20	6	0	26	30	87	82
214	134	30	1	165	236	70	599
023	13	6	0	19	19	100	29
025	39	14	0	53	109	49	347
040	26	23	0	49	63	78	198
084	31	12	0	43	65	66	226
851	24	28	0	52	66	79	190
104	21	25	0	46	50	92	123
Total	718	339	18	1,075	1,703	63	5,072

2023 Elk Harvest, Hunters and Recreation Days for Early Seasons

Unit	Bulls	Cows	Calves	Total Harvest	Total Hunters	Percent Success	Total Rec. Days
001	6	0	0	6	11	58	76
002	28	0	0	28	32	86	127
201	25	1	0	26	27	96	93
003	0	0	0	0	7	0	31
010	22	0	0	22	30	73	163
011	0	2	0	2	4	50	40
061	24	0	0	24	27	87	108
076	17	0	0	17	26	65	107
Total	121	3	0	125	164	76	744

2023 Elk Harvest, Hunters and Recreation Days for Late Seasons

* Includes PLOs

Unit	Bulls	Cows	Calves	Total Harvest	Total Hunters	Percent Success	Total Rec. Days
001	0	6	0	6	8	75	14
002	0	1	0	1	10	10	128
201	0	0	0	0	6	0	21
003	0	0	0	0	6	0	13
301	0	4	0	4	6	67	9
007	0	0	0	0	37	0	111
008	0	15	0	15	41	38	134
009	0	0	0	0	4	0	4
010	0	0	0	0	7	0	40
011	0	6	0	6	14	41	51
211	0	13	0	13	13	100	42
013	0	22	3	25	50	50	119
131	0	15	0	15	66	23	380
014	0	0	0	0	13	0	160
214	0	13	0	13	27	50	203
015	0	42	11	53	164	33	737
018	0	8	0	8	116	7	508
181	0	11	0	11	41	28	184
019	0	5	0	5	35	14	200
191	0	4	0	4	32	13	123
020	71	28	7	106	244	43	2,586
021	0	0	0	0	4	0	7
022	0	20	5	25	44	58	211
023	0	13	2	15	43	35	171
026	0	0	0	0	15	0	64
027	0	13	0	13	59	22	172
028	0	9	0	9	26	33	100
030	0	43	0	43	99	43	536
031	0	84	8	92	345	27	2,408
033	0	36	0	36	62	59	277
035	0	5	0	5	10	50	50
361	0	0	2	2	7	25	25
037	0	17	0	17	26	67	87
371	0	2	0	2	11	17	37
038	0	23	0	23	157	15	1,758
411	0	20	0	20	49	42	708
042	0	117	10	126	210	60	1,964
050	0	9	0	9	9	100	27
500	0	0	0	0	7	0	25
501	0	4	0	4	10	40	46

2023 Elk Harvest, Hunters and Recreation Days for Late Seasons

* Includes PLOs

Unit	Bulls	Cows	Calves	Total Harvest	Total Hunters	Percent Success	Total Rec. Days
052	0	11	0	11	56	20	618
053	0	18	6	23	47	50	299
591	0	17	3	20	37	54	262
061	0	42	0	42	51	82	191
063	0	3	6	9	26	34	123
064	0	10	0	10	19	51	150
070	0	9	0	9	16	56	98
751	0	14	0	14	19	75	122
085	0	7	3	11	33	32	174
851	0	9	0	9	50	19	99
128	0	17	0	17	104	16	594
133	0	7	0	7	12	56	98
134	0	5	0	5	5	100	8
140	0	0	0	0	3	0	7
141	0	3	0	3	9	28	22
142	0	12	0	12	24	50	142
Total	71	794	65	930	2,645	35	17,447

2023 Elk Harvest, Hunters and Recreation Days for Private Land Only Seasons

Unit	Bulls	Cows	Calves	Total Harvest	Total Hunters	Percent Success	Total Rec. Days
001	0	3	0	3	10	27	65
003	10	8	0	17	72	24	314
301	0	5	0	5	36	15	157
004	29	26	3	58	187	31	809
441	19	23	3	44	73	60	252
005	0	9	0	9	34	26	129
006	4	12	0	16	68	24	702
007	0	17	0	17	69	25	363
008	0	30	0	30	156	19	1,886
009	0	22	6	28	71	40	305
010	0	10	0	10	39	26	412
011	44	15	0	59	182	32	733
211	30	29	0	59	181	33	865
012	37	34	7	78	146	53	583
013	11	49	22	82	249	33	1,020
131	21	46	0	67	215	31	977
231	14	68	0	82	114	72	520
014	0	0	0	0	13	0	160
214	22	25	0	47	90	52	437
015	24	67	11	102	296	35	1,270
016	11	54	4	69	127	55	1,490
161	2	12	0	14	42	34	447
017	22	10	0	32	136	24	662
171	0	0	0	0	34	0	207
018	0	37	10	46	156	29	1,645
181	2	21	4	27	42	65	339
019	0	0	0	0	68	0	623
191	0	24	0	24	58	41	522
020	0	178	17	196	269	73	2,621
021	13	0	0	13	17	77	75
022	3	111	0	114	212	54	804
023	25	65	2	93	174	53	598
024	0	7	0	7	13	50	86
025	7	12	19	38	102	37	789
026	0	12	0	12	127	9	1,004
027	13	19	3	36	77	46	503
028	13	16	2	31	174	18	1,071
029	0	45	0	45	70	64	1,653
031	18	42	9	69	130	53	793
032	3	18	5	26	37	71	172

2023 Elk Harvest, Hunters and Recreation Days for Private Land Only Seasons

Unit	Bulls	Cows	Calves	Total Harvest	Total Hunters	Percent Success	Total Rec. Days
033	7	36	0	43	85	51	369
034	4	4	0	8	12	67	83
035	0	25	0	25	54	47	279
036	0	8	0	8	35	23	203
361	5	3	0	7	15	48	95
037	2	0	0	2	30	8	343
371	0	6	3	9	38	24	280
038	0	0	0	0	12	0	448
039	0	9	3	12	55	22	359
391	0	44	0	44	133	33	3,226
040	0	67	0	67	110	61	697
041	13	68	0	81	188	43	2,337
411	0	20	0	20	49	42	708
042	20	150	13	183	318	58	2,351
421	17	109	7	133	282	47	1,571
043	1	15	0	16	82	19	670
444	0	26	5	31	40	76	238
046	0	0	0	0	21	0	525
461	0	7	0	7	25	29	86
471	0	4	0	4	4	100	11
481	0	7	0	7	46	14	572
050	0	17	0	17	37	46	124
500	0	5	0	5	16	29	95
501	0	11	0	11	31	34	345
051	0	53	0	53	182	29	1,887
511	0	23	0	23	89	25	1,999
052	5	15	0	19	84	23	716
521	7	18	0	25	67	37	269
053	8	34	6	48	113	43	528
054	0	20	0	20	54	37	411
056	0	6	0	6	8	67	50
057	0	25	0	25	91	28	572
058	0	8	0	8	105	8	900
581	0	45	8	53	210	25	5,668
059	0	27	0	27	78	35	597
060	3	16	2	20	54	38	494
061	0	42	0	42	51	82	191
062	21	100	6	126	281	45	1,223
063	2	46	13	61	199	31	1,116
064	33	57	0	91	194	47	902

2023 Elk Harvest, Hunters and Recreation Days for Private Land Only Seasons

Unit	Bulls	Cows	Calves	Total Harvest	Total Hunters	Percent Success	Total Rec. Days
065	36	102	4	142	407	35	1,549
068	0	4	1	6	7	81	17
682	20	20	1	41	56	73	228
069	0	40	9	49	129	38	2,204
691	2	2	0	4	27	15	1,319
070	69	184	3	256	475	54	1,909
071	34	0	0	34	46	75	121
711	10	13	0	23	62	38	237
072	2	0	0	2	37	5	173
073	3	0	0	3	12	30	33
074	0	1	0	1	14	7	60
741	0	14	0	14	47	30	285
075	2	2	0	4	19	20	61
751	2	14	0	17	33	50	162
077	16	1	0	17	31	53	120
771	8	1	0	9	31	29	114
078	26	8	0	33	52	64	176
079	8	9	0	17	45	38	142
791	17	16	0	32	53	61	180
080	0	7	0	7	14	50	194
081	0	6	0	6	18	33	54
082	94	91	0	185	296	62	628
084	0	75	9	84	155	54	1,532
085	62	80	15	157	420	37	2,531
851	17	20	0	37	65	56	346
086	19	39	0	58	287	20	2,735
861	2	10	10	22	57	38	539
104	0	100	16	116	224	52	1,802
140	4	5	0	9	11	77	27
Total	996	3,220	261	4,477	11,074	40	81,078

2023 Elk Harvest, Hunters and Recreation Days for First Rifle Seasons

* Includes PLOs

Unit	Bulls	Cows	Calves	Total Harvest	Total Hunters	Percent Success	Total Rec. Days
001	0	0	0	0	5	0	21
002	0	10	2	12	32	36	123
201	0	9	3	12	23	52	51
003	27	17	8	52	183	28	523
301	5	0	0	5	26	18	115
004	78	81	8	166	503	33	1,710
441	45	14	0	59	130	45	390
005	46	21	0	67	195	35	648
006	34	63	12	108	739	15	2,697
007	21	0	0	21	160	13	595
008	21	0	0	21	131	16	492
009	6	0	0	6	11	50	28
010	0	25	0	25	37	68	116
011	97	24	2	123	610	20	2,344
211	36	4	0	41	245	17	884
012	196	30	9	235	922	25	3,365
013	38	12	0	51	141	36	508
131	28	20	0	48	153	31	569
231	55	7	0	62	299	21	1,068
014	18	0	0	18	135	14	540
214	38	12	0	50	150	33	545
015	24	62	0	86	453	19	1,709
016	26	25	1	53	199	27	579
161	21	33	0	54	510	11	1,862
017	31	10	0	41	321	13	1,167
171	14	0	0	14	278	5	918
018	85	45	6	137	942	15	3,413
181	13	19	0	32	261	12	890
019	13	0	0	13	122	11	487
191	1	0	0	1	47	3	199
020	11	0	0	11	23	46	90
021	73	8	2	84	225	37	826
022	39	2	0	42	200	21	812
023	127	37	0	164	580	28	2,160
024	102	9	0	111	720	15	2,684
025	28	9	0	37	218	17	878
026	0	0	0	0	131	0	561
027	28	2	2	32	176	18	663
028	42	2	8	53	421	13	1,417
029	1	0	0	1	17	6	60

2023 Elk Harvest, Hunters and Recreation Days for First Rifle Seasons

* Includes PLOs

Unit	Bulls	Cows	Calves	Total Harvest	Total Hunters	Percent Success	Total Rec. Days
030	4	0	0	4	37	12	138
031	30	0	0	30	108	28	388
032	11	0	0	11	53	21	171
033	28	4	2	34	322	11	1,203
034	30	0	0	30	132	23	495
035	8	22	3	33	113	29	378
036	9	13	0	23	142	16	521
361	10	5	0	15	34	44	98
037	28	44	0	73	203	36	671
371	15	6	0	20	173	12	688
038	0	3	0	3	28	9	98
039	15	5	0	20	69	29	236
391	5	0	0	5	10	50	31
040	18	17	2	37	58	64	171
041	41	12	0	53	204	26	866
411	12	0	0	12	44	27	137
042	97	13	3	113	340	33	1,184
421	65	10	5	80	338	24	1,294
043	13	18	0	31	254	12	923
044	8	2	0	10	52	20	180
444	11	4	0	15	35	44	112
045	11	0	0	11	29	36	98
046	9	1	0	10	43	22	154
461	2	0	0	2	14	14	43
047	0	0	0	0	5	0	13
471	6	0	0	6	29	21	81
048	22	0	0	22	48	47	153
481	27	0	0	27	58	47	196
049	49	0	0	49	70	69	233
050	10	0	0	10	28	35	106
500	37	0	0	37	64	58	202
501	5	0	0	5	22	21	85
051	17	3	3	24	69	35	213
511	12	0	0	12	85	15	311
052	16	5	0	21	121	18	410
521	39	16	0	55	311	18	1,277
053	29	11	3	42	125	34	472
054	40	8	0	48	227	21	934
055	35	29	0	65	276	23	1,028
551	17	7	0	24	98	24	347

2023 Elk Harvest, Hunters and Recreation Days for First Rifle Seasons

* Includes PLOs

Unit	Bulls	Cows	Calves	Total Harvest	Total Hunters	Percent Success	Total Rec. Days
056	4	0	0	4	33	13	151
561	11	0	0	11	27	41	109
057	12	13	0	25	87	29	301
058	10	3	0	13	100	13	388
581	5	5	3	13	85	16	293
059	8	0	0	8	51	15	163
060	12	0	0	12	50	24	193
061	78	31	2	112	170	66	596
062	91	36	0	128	404	32	1,662
063	31	11	0	42	236	18	957
064	21	21	0	42	185	23	697
065	102	49	5	156	589	27	2,215
066	114	19	0	133	298	45	1,094
067	44	20	0	64	255	25	1,076
068	49	0	0	49	255	19	1,063
681	12	0	0	12	97	12	317
069	6	0	0	6	29	21	111
691	2	0	0	2	2	100	7
070	87	59	0	147	367	40	1,360
071	127	4	0	132	356	37	1,316
711	45	17	0	61	226	27	884
072	10	0	0	10	43	23	109
073	5	6	0	12	41	29	166
074	72	7	0	79	269	29	1,064
741	9	0	0	9	27	34	90
075	30	0	0	30	192	16	637
751	38	0	0	38	147	26	582
076	120	0	0	120	174	69	595
077	109	4	0	112	499	22	1,988
771	21	1	0	22	72	30	251
078	86	3	3	92	362	26	1,272
079	17	3	0	20	182	11	754
080	32	0	0	32	169	19	561
081	116	0	0	116	289	40	1,026
082	34	28	0	61	268	23	979
083	13	9	4	26	128	21	454
084	27	0	0	27	39	69	108
085	76	5	3	84	233	36	818
851	17	0	0	17	42	40	142
086	39	5	0	44	167	26	624

2023 Elk Harvest, Hunters and Recreation Days for First Rifle Seasons

* Includes PLOs

Unit	Bulls	Cows	Calves	Total Harvest	Total Hunters	Percent Success	Total Rec. Days
861	2	3	0	5	47	11	163
104	11	0	0	11	35	30	119
140	5	0	0	5	14	36	37
Total	4,073	1,236	104	5,413	22,488	24	82,533

2023 Elk Harvest, Hunters and Recreation Days for Second Rifle Seasons

* Includes PLOs

Unit	Bulls	Cows	Calves	Total Harvest	Total Hunters	Percent Success	Total Rec. Days
001	0	11	0	11	22	50	87
002	0	11	1	13	22	57	102
201	0	17	2	19	47	40	163
003	3	0	0	3	248	1	925
301	13	0	0	13	115	12	385
004	78	3	0	81	550	15	2,170
441	33	0	0	33	199	16	793
005	42	0	0	42	273	15	1,093
006	32	10	0	42	819	5	3,453
007	32	10	0	42	322	13	1,506
008	21	3	0	23	301	8	1,242
009	5	0	0	5	18	26	62
010	0	12	0	12	35	35	214
011	61	10	0	72	532	13	2,235
211	56	28	3	86	511	17	2,089
012	76	19	3	98	542	18	2,269
013	40	6	3	48	176	27	718
131	35	19	5	59	243	24	961
231	31	13	0	44	280	16	1,246
014	13	0	0	13	210	6	804
214	9	2	0	11	120	9	460
015	48	28	0	76	1,127	7	5,595
016	19	13	0	32	401	8	1,570
161	25	8	0	33	867	4	3,964
017	19	13	0	32	494	6	2,215
171	19	0	0	19	456	4	1,996
018	119	23	0	142	924	15	4,260
181	6	0	0	6	249	3	1,300
019	11	0	0	11	160	7	746
191	13	2	0	15	112	14	466
020	10	0	0	10	43	22	172
021	74	14	0	88	508	17	2,485
022	85	19	0	104	732	14	3,536
023	56	23	0	79	582	14	2,391
024	23	0	0	23	531	4	2,187
025	30	23	6	58	432	14	2,263
026	23	0	0	23	250	9	1,250
027	23	8	0	31	420	7	1,891
028	22	2	0	24	705	3	3,229
029	4	0	0	4	41	9	226

2023 Elk Harvest, Hunters and Recreation Days for Second Rifle Seasons

* Includes PLOs

Unit	Bulls	Cows	Calves	Total Harvest	Total Hunters	Percent Success	Total Rec. Days
030	32	3	0	35	244	14	988
031	81	9	0	91	258	35	1,174
032	26	0	0	26	129	20	551
033	26	11	6	43	779	5	3,614
034	16	0	0	16	183	9	794
035	13	4	0	16	229	7	1,013
036	12	2	0	14	343	4	1,485
361	16	0	0	16	168	10	738
037	15	0	0	15	281	5	1,076
371	13	0	0	13	209	6	831
038	9	4	0	13	145	9	623
039	11	2	0	13	59	22	265
391	6	0	0	6	15	37	101
040	18	11	0	29	58	50	297
041	45	22	0	67	404	16	1,847
411	32	11	0	43	194	22	954
042	116	28	6	150	871	17	4,359
421	86	34	3	123	809	15	4,117
043	81	33	0	113	824	14	3,974
044	59	0	0	59	323	18	1,394
444	54	2	0	56	312	18	1,513
045	38	3	0	41	259	16	1,225
046	4	6	0	10	58	17	280
461	2	0	0	2	14	17	53
047	35	5	0	39	172	23	767
471	0	0	0	0	51	0	142
048	9	10	2	21	68	31	339
481	31	12	3	45	140	32	697
049	43	44	14	101	236	43	1,020
050	29	20	7	56	212	26	912
500	15	27	0	43	188	23	987
501	17	18	2	37	88	42	375
051	24	3	0	26	77	34	286
511	24	5	0	29	397	7	1,795
052	38	22	0	60	511	12	2,815
521	68	0	0	68	522	13	2,520
053	52	2	0	54	373	14	1,702
054	217	14	3	233	996	23	4,770
055	118	54	4	177	1,296	14	6,277
551	45	10	2	58	634	9	3,056

2023 Elk Harvest, Hunters and Recreation Days for Second Rifle Seasons

* Includes PLOs

Unit	Bulls	Cows	Calves	Total Harvest	Total Hunters	Percent Success	Total Rec. Days
056	10	14	2	26	82	32	452
561	8	3	0	11	50	23	264
057	10	14	0	24	83	29	338
058	36	2	3	41	130	31	647
581	51	8	0	59	433	14	1,777
059	3	3	0	6	118	5	401
591	15	0	0	15	87	17	253
060	12	0	0	12	109	11	540
061	56	69	16	142	281	50	1,302
062	193	45	2	241	1,289	19	6,487
063	39	13	0	51	303	17	1,517
064	26	27	0	53	264	20	1,116
065	109	82	6	197	773	25	3,701
066	71	24	0	95	282	34	1,409
067	50	34	0	84	272	31	1,459
068	38	0	0	38	629	6	3,508
681	16	0	0	16	417	4	2,255
069	10	0	0	10	49	20	177
691	0	0	0	0	28	0	106
070	181	68	2	252	1,053	24	5,417
071	95	0	0	95	775	12	3,823
711	65	6	0	71	623	11	3,171
072	13	0	0	13	107	12	472
073	9	0	0	9	210	4	1,112
074	73	1	0	75	422	18	2,118
741	29	2	0	31	119	26	604
075	47	0	0	47	449	10	2,176
751	93	4	0	96	411	23	1,953
076	26	35	6	67	243	27	1,274
077	119	4	1	124	1,214	10	6,677
771	22	4	0	26	196	13	852
078	132	1	1	135	1,018	13	5,299
079	24	8	0	32	169	19	1,024
080	124	7	4	135	1,170	11	5,970
081	165	34	5	205	1,373	15	6,725
082	62	13	0	74	461	16	2,150
083	22	5	0	27	161	17	941
084	23	3	3	29	98	29	471
085	86	2	0	88	630	14	2,958
851	15	0	0	15	80	18	364

2023 Elk Harvest, Hunters and Recreation Days for Second Rifle Seasons

* Includes PLOs

Unit	Bulls	Cows	Calves	Total Harvest	Total Hunters	Percent Success	Total Rec. Days
086	50	4	0	54	441	12	1,978
861	22	0	0	22	107	20	428
104	11	0	0	11	16	67	53
133	7	0	0	7	13	50	67
134	9	0	0	9	18	51	69
140	13	0	0	13	20	68	50
141	3	0	0	3	13	24	56
142	15	0	0	15	33	46	183
Total	5,087	1,320	127	6,534	45,070	14	212,590

2023 Elk Harvest, Hunters and Recreation Days for Third Rifle Seasons

* Includes PLOs

Unit	Bulls	Cows	Calves	Total Harvest	Total Hunters	Percent Success	Total Rec. Days
001	0	9	0	9	20	44	80
002	0	16	2	18	26	67	126
201	0	7	2	9	30	31	135
003	21	2	0	23	585	4	2,170
301	0	0	0	0	301	0	975
004	11	0	0	11	369	3	1,355
441	0	0	0	0	107	0	405
005	11	0	0	11	85	13	315
006	11	21	0	32	464	7	2,152
007	4	10	0	14	278	5	1,395
008	33	10	0	42	346	12	1,465
009	3	0	0	3	11	26	50
010	0	17	2	19	36	53	133
011	39	14	0	54	621	9	2,572
211	46	4	0	50	561	9	2,190
012	75	9	0	84	552	15	2,212
013	39	7	0	46	264	17	1,020
131	11	5	0	15	145	11	576
231	7	7	0	14	169	8	720
014	4	0	0	4	150	2	522
214	4	0	0	4	38	9	126
015	20	26	7	52	834	6	3,722
016	7	13	3	23	233	10	970
161	0	0	0	0	526	0	2,783
017	0	8	0	8	430	2	1,655
171	0	4	0	4	347	1	1,298
018	71	23	0	94	1,050	9	4,471
181	0	10	0	10	347	3	1,390
019	22	0	0	22	131	17	569
191	4	0	0	4	126	3	459
020	9	2	0	11	43	27	165
021	39	6	0	45	284	16	961
022	64	25	0	89	583	15	2,626
023	46	18	0	64	503	13	1,877
024	14	5	0	19	268	7	1,014
025	18	0	0	18	269	7	1,268
026	11	6	0	17	171	10	797
027	4	16	0	19	253	8	897
028	14	8	0	22	619	4	2,477
029	0	7	0	7	42	16	229

2023 Elk Harvest, Hunters and Recreation Days for Third Rifle Seasons

* Includes PLOs

Unit	Bulls	Cows	Calves	Total Harvest	Total Hunters	Percent Success	Total Rec. Days
030	7	4	0	12	268	4	985
031	68	5	0	73	305	24	1,223
032	18	0	0	18	81	22	271
033	28	13	13	54	482	11	2,195
034	4	0	0	4	85	4	340
035	21	6	0	27	231	12	981
036	32	3	0	35	193	18	750
361	0	0	0	0	48	0	182
037	18	23	0	40	363	11	1,364
371	4	0	0	4	192	2	677
038	7	2	0	9	124	7	374
039	15	2	0	17	55	31	180
391	5	0	0	5	10	50	40
040	21	3	3	26	56	47	202
041	32	3	0	35	234	15	1,040
411	11	3	0	14	145	9	507
042	46	45	0	92	558	16	2,239
421	32	12	3	47	297	16	1,330
043	4	13	0	16	495	3	2,143
044	7	0	0	7	154	5	515
444	11	1	0	12	183	7	803
045	7	0	0	7	88	8	354
046	5	0	0	5	36	13	117
461	0	0	0	0	16	0	69
047	0	0	0	0	76	0	350
471	0	0	0	0	25	0	67
048	0	7	2	8	32	26	152
481	3	0	0	3	65	5	333
049	18	36	4	58	185	31	769
050	28	33	2	63	161	39	663
500	6	25	7	37	124	30	625
501	13	2	0	15	71	22	322
051	6	6	0	12	52	23	189
511	4	0	0	4	227	2	882
052	18	17	0	35	231	15	1,027
521	14	0	0	14	259	5	1,038
053	14	5	0	19	181	11	702
054	32	7	0	39	613	6	2,697
055	25	29	2	56	679	8	3,111
551	11	15	0	26	418	6	1,969

2023 Elk Harvest, Hunters and Recreation Days for Third Rifle Seasons

* Includes PLOs

Unit	Bulls	Cows	Calves	Total Harvest	Total Hunters	Percent Success	Total Rec. Days
056	6	2	2	11	87	13	431
561	0	2	0	2	50	5	217
057	15	20	4	38	87	44	310
058	20	35	4	59	140	42	514
581	18	0	0	18	278	6	1,011
059	4	0	0	4	63	6	202
591	7	0	0	7	46	15	89
060	21	0	0	21	118	18	602
061	25	70	8	103	207	50	871
062	68	35	0	103	741	14	3,303
063	4	6	2	11	181	6	883
064	25	14	3	42	248	17	961
065	43	26	0	69	504	14	2,157
066	40	23	5	68	244	28	1,185
067	26	21	3	51	229	22	1,194
068	39	0	0	39	515	8	2,433
681	25	2	0	27	236	12	1,052
069	7	0	0	7	53	13	200
691	0	0	0	0	10	0	32
070	121	39	0	160	956	17	4,784
071	25	4	0	28	370	8	1,519
711	46	0	0	46	536	9	2,466
072	11	0	0	11	67	16	245
073	7	2	0	9	126	7	429
074	21	2	0	23	255	9	985
741	32	4	1	38	67	56	261
075	50	3	0	53	337	16	1,277
751	11	3	0	14	296	5	1,236
076	0	17	4	21	220	9	1,002
077	78	9	0	88	797	11	3,704
771	21	6	0	27	198	14	751
078	25	3	0	28	543	5	2,378
079	7	0	0	7	172	4	862
080	36	19	4	58	720	8	3,241
081	39	21	0	60	608	10	2,596
082	28	14	0	43	465	9	1,972
083	4	18	0	22	152	15	865
084	11	0	3	14	59	24	287
085	60	4	0	65	408	16	1,795
851	23	0	0	23	65	36	266

2023 Elk Harvest, Hunters and Recreation Days for Third Rifle Seasons

* Includes PLOs

Unit	Bulls	Cows	Calves	Total Harvest	Total Hunters	Percent Success	Total Rec. Days
086	14	3	0	17	241	7	956
861	11	0	0	11	81	13	322
104	6	0	0	6	18	33	59
133	4	0	0	4	11	33	39
134	0	0	0	0	7	0	36
140	4	6	0	10	17	58	43
142	4	0	0	4	11	33	53
Total	2,343	1,067	95	3,504	32,155	11	136,177

2023 Elk Harvest, Hunters and Recreation Days for Fourth Rifle Seasons

* Includes PLOs

Unit	Bulls	Cows	Calves	Total Harvest	Total Hunters	Percent Success	Total Rec. Days
001	0	2	0	2	23	10	65
002	0	14	0	14	22	65	52
201	0	9	0	9	27	33	81
003	0	4	0	4	299	1	1,137
301	0	4	0	4	127	3	396
004	0	11	0	11	151	7	605
441	4	4	0	7	43	17	164
005	1	2	2	5	7	62	11
006	0	19	0	19	179	11	609
007	3	14	5	21	221	9	580
008	12	2	0	14	337	4	1,039
009	3	0	0	3	11	27	46
010	0	9	0	9	32	28	116
011	11	8	0	19	271	7	994
211	35	3	3	40	275	15	1,075
012	13	10	0	23	133	17	460
013	21	15	0	36	206	18	836
131	0	6	0	6	61	9	187
231	2	3	0	5	55	10	252
014	5	1	0	6	56	11	233
214	0	0	0	0	6	0	18
015	13	13	0	25	212	12	724
016	8	3	0	11	85	13	277
161	4	13	0	17	201	9	774
017	7	14	0	21	121	18	365
171	3	2	0	5	105	5	345
018	35	10	0	44	570	8	1,834
181	0	4	0	4	317	1	1,067
019	0	0	0	0	101	0	328
191	4	0	0	4	118	4	275
020	18	0	0	18	35	52	109
021	15	18	0	33	160	21	509
022	5	9	5	19	146	13	437
023	6	6	3	14	144	10	458
024	4	0	0	4	82	5	267
025	3	4	0	7	56	13	198
026	0	0	0	0	33	0	135
027	3	0	0	3	64	4	168
028	5	2	0	8	460	2	1,384
029	0	0	0	0	20	0	79

2023 Elk Harvest, Hunters and Recreation Days for Fourth Rifle Seasons

* Includes PLOs

Unit	Bulls	Cows	Calves	Total Harvest	Total Hunters	Percent Success	Total Rec. Days
030	4	9	5	18	201	9	624
031	0	3	1	4	98	4	297
032	4	4	6	14	50	29	99
033	7	13	6	26	179	15	587
034	4	3	0	7	37	19	121
035	3	0	0	3	41	7	154
036	0	2	0	2	30	5	96
361	3	0	0	3	18	17	55
037	2	25	0	27	334	8	1,084
371	4	0	0	4	82	4	251
038	0	0	0	0	19	0	73
039	2	0	0	2	25	10	67
391	3	0	0	3	5	67	17
040	10	10	3	23	54	43	158
041	15	6	0	21	85	25	239
411	0	2	0	2	32	6	82
042	6	37	4	47	186	25	614
421	15	5	0	20	103	20	335
043	5	38	4	47	159	29	537
044	4	0	0	4	29	15	107
444	13	0	0	13	60	21	221
045	8	0	0	8	30	27	89
046	0	0	0	0	18	0	74
461	1	3	0	4	15	30	54
047	13	0	1	14	54	27	172
471	0	0	0	0	9	0	37
048	0	5	0	5	34	15	104
481	2	0	0	2	32	7	120
049	8	48	14	69	178	39	639
050	19	8	0	27	94	29	299
500	0	2	0	2	27	7	93
501	8	0	0	8	30	25	88
051	9	0	0	9	35	26	127
511	0	0	0	0	91	0	312
052	0	6	0	6	71	8	207
521	9	16	0	25	66	38	270
053	2	13	0	15	77	20	270
054	21	17	0	38	147	26	588
055	0	9	0	9	42	21	175
551	0	3	0	3	16	19	68

2023 Elk Harvest, Hunters and Recreation Days for Fourth Rifle Seasons

* Includes PLOs

Unit	Bulls	Cows	Calves	Total Harvest	Total Hunters	Percent Success	Total Rec. Days
056	4	4	0	8	41	20	158
561	0	2	2	4	28	13	117
057	16	25	4	45	88	51	290
058	14	16	4	33	111	30	396
581	5	0	0	5	133	4	448
059	0	0	0	0	84	0	202
060	1	3	0	4	57	7	197
061	14	59	3	76	205	37	678
062	0	35	8	42	192	22	748
063	4	5	2	11	48	24	188
064	16	21	0	37	108	35	351
065	6	42	4	52	237	22	801
066	11	16	0	27	125	22	456
067	5	20	0	25	119	21	481
068	19	0	0	19	112	17	422
681	3	6	3	12	42	29	120
069	0	2	0	2	17	12	50
691	0	0	0	0	8	0	8
070	33	58	3	94	193	49	705
071	5	3	0	8	34	22	97
711	5	14	0	18	81	22	309
072	4	0	0	4	33	14	90
073	2	5	0	7	18	37	55
074	2	0	0	2	42	6	130
741	0	2	0	2	24	7	86
075	10	3	0	13	90	15	316
751	8	2	0	10	53	18	176
076	0	41	0	41	203	20	771
077	5	0	0	5	49	10	186
771	6	2	0	8	42	18	120
078	5	8	0	13	48	27	149
079	0	20	0	20	124	16	467
080	1	11	0	12	105	11	381
081	1	30	3	34	88	39	309
082	7	20	0	27	119	22	422
083	8	6	2	16	98	16	458
084	3	12	0	15	59	26	186
085	8	15	0	22	114	20	444
851	4	5	0	9	35	26	135
086	6	0	0	6	101	6	319

2023 Elk Harvest, Hunters and Recreation Days for Fourth Rifle Seasons

* Includes PLOs

Unit	Bulls	Cows	Calves	Total Harvest	Total Hunters	Percent Success	Total Rec. Days
861	0	0	0	0	24	0	73
104	5	0	0	5	12	41	57
133	0	0	0	0	2	0	8
140	0	0	0	0	12	0	49
142	7	0	0	7	25	29	67
Total	703	1,033	97	1,833	12,042	15	40,960

2023 Elk Harvest, Hunters and Percent Success for All Rifle Seasons

* Does not include either-sex hunt codes

Unit	Antlered Harvest	Antlered Hunters	% Antlered Success	Antlerless Harvest	Antlerless Hunters	Antlerless % Success
001	0	0	0	31	87	35
002	1	0	0	52	112	47
201	2	0	0	43	134	32
003	25	815	3	5	60	7
301	13	409	3	10	41	24
004	89	904	10	15	53	28
441	33	300	11	9	20	43
005	53	339	16	0	19	0
006	43	674	6	112	1,255	9
007	60	762	8	51	324	16
008	87	909	10	60	402	15
009	16	52	32	22	75	30
010	0	0	0	73	185	40
011	164	1,595	10	47	391	12
211	144	1,156	12	72	420	17
012	323	1,789	18	77	355	22
013	127	618	21	103	321	32
131	53	287	18	44	295	15
231	82	583	14	70	234	30
014	40	525	8	1	39	3
214	29	232	13	16	46	34
015	63	1,015	6	107	1,236	9
016	26	318	8	77	541	14
161	25	712	3	56	1,140	5
017	19	461	4	46	814	6
171	19	459	4	4	617	1
018	190	1,155	16	124	1,522	8
181	6	309	2	44	544	8
019	47	434	11	5	183	3
191	23	328	7	30	166	18
020	119	194	61	209	463	45
021	187	1,012	19	46	152	31
022	191	1,393	14	186	493	38
023	209	1,454	14	83	355	23
024	144	1,430	10	20	185	11
025	71	744	10	48	305	16
026	34	479	7	18	217	8
027	26	335	8	59	547	11
028	36	891	4	32	912	4
029	5	40	12	51	150	34

2023 Elk Harvest, Hunters and Percent Success for All Rifle Seasons

* Does not include either-sex hunt codes

Unit	Antlered Harvest	Antlered Hunters	% Antlered Success	Antlerless Harvest	Antlerless Hunters	Antlerless % Success
030	48	545	9	59	304	19
031	160	626	26	143	545	26
032	56	273	20	22	67	33
033	82	1,018	8	77	781	10
034	49	383	13	7	58	12
035	34	391	9	49	186	26
036	44	415	11	19	172	11
361	16	154	11	5	99	5
037	33	425	8	52	510	10
371	17	225	7	13	297	5
038	16	265	6	31	220	14
039	43	155	28	18	108	17
391	19	40	47	44	133	33
040	0	0	0	107	239	45
041	119	578	21	98	445	22
411	54	281	19	36	182	20
042	244	1,177	21	206	879	23
421	181	1,025	18	164	727	23
043	84	739	11	104	795	13
044	79	519	15	2	39	5
444	89	555	16	33	75	45
045	64	379	17	3	28	12
046	17	78	22	7	98	7
461	6	32	18	10	51	20
047	48	279	17	5	28	16
471	0	49	0	4	38	9
048	32	85	37	22	97	23
481	63	181	35	19	160	12
049	117	203	57	128	467	27
050	86	176	49	86	366	24
500	58	153	38	58	272	21
501	42	100	42	35	151	23
051	56	129	43	64	286	23
511	40	697	6	27	191	14
512	0	0	0	6	6	100
052	67	586	11	58	376	16
521	123	1,022	12	14	69	21
053	88	591	15	32	145	22
054	310	1,837	17	66	200	33
055	179	1,848	10	122	445	27

2023 Elk Harvest, Hunters and Percent Success for All Rifle Seasons

* Does not include either-sex hunt codes

Unit	Antlered Harvest	Antlered Hunters	% Antlered Success	Antlerless Harvest	Antlerless Hunters	Antlerless % Success
551	72	968	7	36	198	18
056	25	123	20	26	127	20
561	19	85	23	8	70	11
057	53	139	38	97	296	33
058	80	216	37	64	368	17
581	79	804	10	58	335	17
059	14	267	5	31	126	24
591	22	133	17	17	37	46
060	44	237	18	16	88	18
061	173	298	58	271	616	44
062	331	2,036	16	117	389	30
063	75	525	14	74	337	22
064	51	277	18	78	344	23
065	152	806	19	158	739	21
066	236	529	45	82	420	20
067	124	462	27	96	412	23
068	145	1,457	10	4	61	7
681	56	741	8	8	51	16
682	20	32	62	20	24	83
069	24	91	26	42	186	23
691	0	28	0	2	39	5
070	354	1,855	19	165	455	36
071	252	1,504	17	10	31	34
711	160	1,397	11	39	73	54
072	38	217	18	0	45	0
073	24	351	7	13	45	29
074	170	943	18	10	45	22
741	70	207	34	22	53	41
075	137	1,008	14	6	61	10
751	149	855	17	23	72	32
076	146	229	64	93	612	15
077	311	2,479	13	17	80	21
771	70	487	14	13	21	59
078	248	1,898	13	16	73	22
079	56	336	17	41	356	11
791	17	29	58	16	24	65
080	193	1,907	10	43	271	16
081	322	2,068	16	91	309	29
082	184	705	26	126	571	22
083	0	0	0	2	19	13

2023 Elk Harvest, Hunters and Percent Success for All Rifle Seasons

* Does not include either-sex hunt codes

Unit	Antlered Harvest	Antlered Hunters	% Antlered Success	Antlerless Harvest	Antlerless Hunters	Antlerless % Success
084	65	148	44	90	262	34
085	147	961	15	102	403	25
851	40	142	28	32	99	32
086	64	566	11	43	390	11
861	32	179	18	10	70	14
104	32	82	39	100	224	45
128	22	64	35	17	104	16
133	10	26	40	7	12	56
134	9	25	37	5	5	100
140	17	30	56	11	20	56
141	3	13	24	3	9	28
142	26	69	38	12	24	50
Total	10,849	74,358	15	6,699	35,846	19

2023 Elk Harvest, Hunters and Percent Success for First Rifle Seasons

* Does not include either-sex hunt codes or PLOs

Unit	Antlered Harvest	Antlered Hunters	% Antlered Success	Antlerless Harvest	Antlerless Hunters	Antlerless % Success
001	0	0	0	0	5	0
002	0	0	0	10	32	31
201	0	0	0	9	23	40
003	0	0	0	0	3	0
004	0	0	0	0	5	0
006	0	0	0	57	486	12
007	21	160	13	0	0	0
008	21	131	16	0	0	0
009	6	11	50	0	0	0
010	0	0	0	25	37	68
011	53	458	12	8	30	28
211	7	129	5	0	11	0
012	159	775	21	17	71	24
013	27	60	45	8	8	100
131	7	58	12	0	8	0
231	48	277	17	0	9	0
014	18	127	15	0	8	0
214	17	87	19	0	0	0
015	0	0	0	18	114	16
016	0	0	0	0	91	0
161	0	0	0	28	315	9
017	0	0	0	6	178	3
171	0	0	0	0	178	0
018	0	0	0	34	278	12
181	0	0	0	6	98	7
019	13	122	11	0	0	0
191	1	47	3	0	0	0
020	11	23	46	0	0	0
021	60	178	34	8	30	28
022	36	161	22	2	24	10
023	101	467	22	5	26	18
024	102	681	15	9	39	23
025	21	132	16	9	73	13
026	0	78	0	0	37	0
027	0	0	0	2	62	4
028	0	0	0	0	98	0
029	1	10	10	0	7	0
030	4	27	16	0	10	0
031	11	69	17	0	2	0
032	8	43	18	0	5	0

2023 Elk Harvest, Hunters and Percent Success for First Rifle Seasons

* Does not include either-sex hunt codes or PLOs

Unit	Antlered Harvest	Antlered Hunters	% Antlered Success	Antlerless Harvest	Antlerless Hunters	Antlerless % Success
033	21	270	8	4	34	12
034	26	102	25	0	26	0
035	0	0	0	9	48	19
036	0	0	0	6	27	22
361	0	0	0	2	16	14
037	0	0	0	4	57	7
371	0	0	0	6	45	12
038	0	10	0	3	18	14
039	15	53	28	5	17	32
391	5	10	50	0	0	0
040	0	0	0	17	30	55
041	34	115	30	5	49	11
411	12	24	50	0	21	0
042	80	201	40	0	74	0
421	54	262	21	10	54	19
043	0	0	0	11	56	21
044	8	46	18	2	6	33
444	11	27	40	4	7	59
045	11	29	36	0	0	0
046	9	23	37	1	20	5
461	2	8	25	0	6	0
047	0	5	0	0	0	0
471	0	0	0	0	7	0
048	22	48	47	0	0	0
481	27	58	47	0	0	0
049	49	70	69	0	0	0
050	10	28	35	0	0	0
500	37	64	58	0	0	0
501	5	22	21	0	0	0
051	17	45	39	3	24	14
511	12	64	19	0	21	0
052	12	56	21	5	46	11
521	35	246	14	9	40	23
053	23	70	32	4	17	24
054	40	190	21	8	37	22
055	35	128	28	29	147	20
551	17	51	32	7	47	16
056	4	33	13	0	0	0
561	11	27	41	0	0	0
057	12	41	30	13	46	29

2023 Elk Harvest, Hunters and Percent Success for First Rifle Seasons

* Does not include either-sex hunt codes or PLOs

Unit	Antlered Harvest	Antlered Hunters	% Antlered Success	Antlerless Harvest	Antlerless Hunters	Antlerless % Success
058	10	50	20	3	49	7
581	5	52	10	5	33	17
059	8	41	19	0	10	0
060	10	37	28	0	10	0
061	78	120	65	31	50	62
062	70	265	27	18	74	24
063	29	134	22	11	64	17
064	0	0	0	6	31	18
065	0	0	0	21	135	15
066	114	212	54	19	86	22
067	44	180	24	20	75	27
068	49	255	19	0	0	0
681	12	97	12	0	0	0
069	6	29	21	0	0	0
070	33	133	24	10	45	22
071	98	312	32	4	9	50
711	35	173	20	17	25	66
072	10	29	34	0	0	0
073	4	26	14	6	11	61
074	72	243	30	6	15	38
741	9	16	59	0	0	0
075	30	186	16	0	7	0
751	38	143	27	0	4	0
076	120	174	69	0	0	0
077	93	455	20	3	18	15
771	15	57	27	0	0	0
078	64	309	21	0	17	0
079	17	137	12	3	45	8
080	32	169	19	0	0	0
081	116	289	40	0	0	0
082	0	0	0	4	20	19
084	27	39	69	0	0	0
851	0	5	0	0	0	0
104	11	35	30	0	0	0
Total	2,669	11,141	24	619	4,273	14

2023 Elk Harvest, Hunters and Percent Success for Second Rifle Seasons

* Does not include either-sex hunt codes or PLOs

Unit	Antlered Harvest	Antlered Hunters	% Antlered Success	Antlerless Harvest	Antlerless Hunters	Antlerless % Success
001	0	0	0	11	22	50
002	0	0	0	11	22	51
201	0	0	0	17	47	36
003	3	239	1	0	9	0
301	13	114	12	0	1	0
004	78	541	14	3	9	38
441	33	197	17	0	3	0
005	42	264	16	0	9	0
006	32	408	8	10	412	3
007	32	247	13	10	75	14
008	21	228	9	3	73	4
009	5	18	26	0	0	0
010	0	0	0	12	35	35
011	61	402	15	10	130	8
211	56	364	15	28	148	19
012	76	449	17	19	93	21
013	40	148	27	6	28	20
131	35	125	28	10	94	10
231	28	173	16	10	95	10
014	13	207	6	0	3	0
214	9	113	8	2	8	30
015	46	578	8	21	519	4
016	19	197	10	13	204	6
161	25	406	6	8	460	2
017	19	238	8	13	257	5
171	19	271	7	0	185	0
018	119	597	20	23	327	7
181	6	128	5	0	121	0
019	11	125	9	0	35	0
191	13	92	14	2	21	9
020	10	21	46	0	22	0
021	74	470	16	14	38	37
022	85	622	14	19	111	17
023	56	491	11	23	91	26
024	23	489	5	0	42	0
025	30	344	9	23	88	26
026	23	216	11	0	34	0
027	23	214	11	8	206	4
028	22	522	4	2	184	1
029	4	10	37	0	31	0

2023 Elk Harvest, Hunters and Percent Success for Second Rifle Seasons

* Does not include either-sex hunt codes or PLOs

Unit	Antlered Harvest	Antlered Hunters	% Antlered Success	Antlerless Harvest	Antlerless Hunters	Antlerless % Success
030	32	234	14	3	9	31
031	81	245	33	9	13	73
032	26	123	21	0	6	0
033	26	371	7	11	407	3
034	16	173	9	0	10	0
035	13	188	7	4	41	9
036	12	265	4	2	78	2
361	16	122	13	0	46	0
037	15	223	7	0	58	0
371	13	122	11	0	86	0
038	9	136	7	4	9	40
039	11	42	26	2	17	11
391	6	15	37	0	0	0
040	0	0	0	11	33	33
041	45	249	18	22	155	14
411	32	137	23	11	57	19
042	116	598	19	28	274	10
421	86	508	17	34	302	11
043	81	458	18	33	366	9
044	59	305	19	0	18	0
444	54	303	18	2	8	19
045	38	251	15	3	8	40
046	4	28	13	6	30	20
461	2	6	41	0	8	0
047	35	162	21	5	10	45
471	0	28	0	0	23	0
048	9	20	46	10	48	21
481	31	73	42	12	67	18
049	43	74	58	44	162	27
050	29	71	41	20	141	14
500	15	56	28	27	132	21
501	17	35	47	18	53	34
051	24	41	57	3	36	7
511	24	346	7	5	51	9
052	38	342	11	22	169	13
521	68	513	13	0	9	0
053	52	351	15	2	22	10
054	217	951	23	14	45	31
055	118	1,104	11	54	192	28
551	45	555	8	10	79	13

2023 Elk Harvest, Hunters and Percent Success for Second Rifle Seasons

* Does not include either-sex hunt codes or PLOs

Unit	Antlered Harvest	Antlered Hunters	% Antlered Success	Antlerless Harvest	Antlerless Hunters	Antlerless % Success
056	10	34	28	14	48	30
561	8	21	38	3	29	11
057	10	29	33	14	54	27
058	36	54	66	2	77	3
581	51	377	13	8	56	14
059	3	94	3	3	24	14
591	15	87	17	0	0	0
060	12	97	13	0	12	0
061	56	120	47	69	161	43
062	193	1,153	17	9	66	14
063	39	236	16	13	67	19
064	26	141	18	9	81	10
065	109	518	21	36	144	25
066	71	167	42	24	114	21
067	50	158	32	34	114	30
068	38	611	6	0	18	0
681	16	398	4	0	19	0
069	10	30	34	0	20	0
691	0	21	0	0	7	0
070	181	875	21	14	91	16
071	95	768	12	0	7	0
711	65	611	11	6	9	67
072	13	100	13	0	8	0
073	9	195	5	0	13	0
074	73	412	18	1	10	12
741	29	109	27	2	10	20
075	47	424	11	0	25	0
751	93	391	24	4	20	18
076	26	48	54	35	195	18
077	119	1,183	10	4	31	13
771	22	191	11	4	5	73
078	132	989	13	1	29	5
079	24	87	28	8	81	10
080	124	1,091	11	7	79	9
081	165	1,252	13	34	121	28
082	62	303	20	13	158	8
084	23	50	46	3	48	6
085	86	591	15	2	39	6
851	15	74	20	0	4	0
086	50	371	14	4	70	5

2023 Elk Harvest, Hunters and Percent Success for Second Rifle Seasons

* Does not include either-sex hunt codes or PLOs

Unit	Antlered Harvest	Antlered Hunters	% Antlered Success	Antlerless Harvest	Antlerless Hunters	Antlerless % Success
861	22	101	21	0	6	0
104	11	16	67	0	0	0
133	7	13	50	0	0	0
134	9	18	51	0	0	0
140	13	20	68	0	0	0
141	3	13	24	0	0	0
142	15	33	46	0	0	0
Total	5,042	34,765	15	1,141	9,736	12

2023 Elk Harvest, Hunters and Percent Success for Third Rifle Seasons

* Does not include either-sex hunt codes or PLOs

Unit	Antlered Harvest	Antlered Hunters	% Antlered Success	Antlerless Harvest	Antlerless Hunters	Antlerless % Success
001	0	0	0	9	20	44
002	0	0	0	16	26	61
201	0	0	0	7	30	25
003	21	576	4	2	9	20
301	0	295	0	0	6	0
004	11	363	3	0	7	0
441	0	103	0	0	4	0
005	11	75	14	0	10	0
006	11	267	4	21	198	11
007	4	204	2	10	74	13
008	33	275	12	10	71	14
009	3	11	26	0	0	0
010	0	0	0	17	36	47
011	39	512	8	14	109	13
211	46	448	10	4	113	3
012	75	459	16	9	94	10
013	39	224	17	7	39	17
131	11	78	14	2	45	5
231	4	103	3	3	47	6
014	4	146	2	0	4	0
214	4	32	11	0	6	0
015	18	437	4	20	360	5
016	7	121	6	13	112	11
161	0	306	0	0	221	0
017	0	224	0	8	206	4
171	0	188	0	4	159	3
018	71	558	13	23	492	5
181	0	181	0	10	166	6
019	22	107	21	0	24	0
191	4	98	4	0	28	0
020	9	25	38	2	18	11
021	39	245	16	6	39	14
022	64	519	12	25	64	39
023	46	384	12	18	119	15
024	14	203	7	5	66	7
025	18	231	8	0	38	0
026	11	156	7	6	15	43
027	4	121	3	16	132	12
028	14	370	4	8	249	3
029	0	10	0	7	32	21

2023 Elk Harvest, Hunters and Percent Success for Third Rifle Seasons

* Does not include either-sex hunt codes or PLOs

Unit	Antlered Harvest	Antlered Hunters	% Antlered Success	Antlerless Harvest	Antlerless Hunters	Antlerless % Success
030	7	199	4	4	69	7
031	68	242	28	5	63	8
032	18	68	26	0	13	0
033	28	277	10	13	204	6
034	4	78	5	0	7	0
035	21	203	11	6	28	20
036	32	149	21	3	44	7
361	0	32	0	0	16	0
037	18	203	9	23	160	14
371	4	103	3	0	89	0
038	7	110	6	2	14	14
039	15	45	33	2	10	25
391	5	10	50	0	0	0
040	0	0	0	3	32	8
041	32	160	20	3	74	4
411	11	103	10	3	42	7
042	46	316	15	45	242	19
421	32	199	16	12	98	13
043	4	281	1	13	214	6
044	7	146	5	0	8	0
444	11	174	6	1	9	17
045	7	78	9	0	10	0
046	5	19	25	0	17	0
461	0	10	0	0	6	0
047	0	68	0	0	8	0
471	0	21	0	0	3	0
048	0	10	0	7	22	31
481	3	35	9	0	30	0
049	18	39	46	36	146	25
050	28	49	56	33	112	29
500	6	24	23	25	99	25
501	13	28	47	2	43	5
051	6	28	21	6	24	24
511	4	203	2	0	25	0
052	18	149	12	17	82	21
521	14	249	6	0	10	0
053	14	149	10	5	31	16
054	32	579	6	7	33	22
055	25	583	4	29	96	31
551	11	352	3	15	66	23

2023 Elk Harvest, Hunters and Percent Success for Third Rifle Seasons

* Does not include either-sex hunt codes or PLOs

Unit	Antlered Harvest	Antlered Hunters	% Antlered Success	Antlerless Harvest	Antlerless Hunters	Antlerless % Success
056	6	39	16	2	48	5
561	0	26	0	2	23	10
057	15	40	37	20	47	42
058	20	58	35	35	82	43
581	18	249	7	0	29	0
059	4	53	7	0	9	0
591	7	46	15	0	0	0
060	21	103	21	0	15	0
061	25	33	75	70	174	40
062	68	618	11	15	70	22
063	4	146	2	6	35	16
064	25	135	18	6	82	7
065	43	288	15	11	154	7
066	40	115	35	23	128	18
067	26	91	29	21	138	15
068	39	497	8	0	18	0
681	25	224	11	2	12	20
069	7	24	29	0	29	0
691	0	7	0	0	3	0
070	121	807	15	13	101	13
071	25	363	7	4	7	50
711	46	526	9	0	10	0
072	11	57	19	0	10	0
073	7	117	6	2	9	17
074	21	249	9	2	6	33
741	32	57	56	4	10	42
075	50	320	16	3	17	18
751	11	281	4	3	15	20
076	0	7	0	17	214	8
077	78	768	10	9	28	33
771	21	192	11	6	6	100
078	25	534	5	3	9	31
079	7	88	8	0	84	0
080	36	626	6	19	94	20
081	39	508	8	21	100	21
082	28	274	10	14	191	8
084	11	34	33	0	25	0
085	60	370	16	4	39	11
851	23	58	40	0	5	0
086	14	196	7	3	45	6

2023 Elk Harvest, Hunters and Percent Success for Third Rifle Seasons

* Does not include either-sex hunt codes or PLOs

Unit	Antlered Harvest	Antlered Hunters	% Antlered Success	Antlerless Harvest	Antlerless Hunters	Antlerless % Success
861	11	78	14	0	3	0
104	6	18	33	0	0	0
133	4	11	33	0	0	0
134	0	7	0	0	0	0
140	4	11	33	6	6	100
142	4	11	33	0	0	0
Total	2,313	23,785	10	967	7,922	12

2023 Elk Harvest, Hunters and Percent Success for Fourth Rifle Seasons

* Does not include either-sex hunt codes or PLOs

Unit	Antlered Harvest	Antlered Hunters	% Antlered Success	Antlerless Harvest	Antlerless Hunters	Antlerless % Success
001	0	0	0	2	23	10
002	0	0	0	14	22	65
201	0	0	0	9	27	33
003	0	0	0	0	4	0
004	0	0	0	0	5	0
006	0	0	0	12	102	12
007	3	151	2	14	70	19
008	12	275	4	2	62	3
009	3	11	27	0	0	0
010	0	0	0	9	32	28
011	11	223	5	8	48	17
211	35	215	16	3	60	5
012	13	107	13	10	27	36
013	21	185	11	15	21	73
131	0	25	0	6	19	29
231	2	31	7	3	19	17
014	5	46	11	1	10	10
214	0	0	0	0	6	0
015	0	0	0	6	79	7
016	0	0	0	3	31	10
161	0	0	0	7	105	6
017	0	0	0	14	70	20
171	0	0	0	0	61	0
018	0	0	0	0	154	0
181	0	0	0	4	88	4
019	0	80	0	0	21	0
191	4	92	5	0	27	0
020	18	22	82	0	13	0
021	15	119	12	18	41	45
022	5	91	6	9	55	16
023	6	111	6	6	33	17
024	4	58	8	0	25	0
025	3	37	8	4	19	21
026	0	29	0	0	4	0
027	0	0	0	0	31	0
028	0	0	0	0	240	0
029	0	10	0	0	10	0
030	4	84	5	9	117	8
031	0	71	0	3	27	10
032	4	40	11	4	10	40

2023 Elk Harvest, Hunters and Percent Success for Fourth Rifle Seasons

* Does not include either-sex hunt codes or PLOs

Unit	Antlered Harvest	Antlered Hunters	% Antlered Success	Antlerless Harvest	Antlerless Hunters	Antlerless % Success
033	7	100	7	13	74	17
034	4	29	14	3	7	40
035	0	0	0	0	8	0
036	0	0	0	0	5	0
361	0	0	0	0	3	0
037	0	0	0	8	195	4
371	0	0	0	0	33	0
038	0	9	0	0	10	0
039	2	15	17	0	10	0
391	3	5	67	0	0	0
040	0	0	0	10	34	29
041	9	54	17	6	25	25
411	0	18	0	2	14	14
042	3	62	4	16	80	20
421	9	57	16	2	30	7
043	0	0	0	32	88	37
044	4	22	19	0	7	0
444	13	50	26	0	10	0
045	8	20	40	0	10	0
046	0	8	0	0	10	0
461	1	9	17	3	6	50
047	13	44	30	0	10	0
471	0	0	0	0	2	0
048	0	7	0	5	27	19
481	2	15	16	0	17	0
049	8	20	38	48	158	30
050	19	28	69	8	66	12
500	0	9	0	2	18	10
501	8	15	50	0	15	0
051	9	15	60	0	20	0
511	0	85	0	0	6	0
052	0	39	0	3	22	12
521	6	14	40	5	10	50
053	0	20	0	3	28	12
054	21	116	18	17	31	55
055	0	33	0	9	9	100
551	0	10	0	3	6	50
056	4	18	25	4	23	17
561	0	10	0	2	18	10
057	16	30	55	25	58	43

2023 Elk Harvest, Hunters and Percent Success for Fourth Rifle Seasons

* Does not include either-sex hunt codes or PLOs

Unit	Antlered Harvest	Antlered Hunters	% Antlered Success	Antlerless Harvest	Antlerless Hunters	Antlerless % Success
058	14	54	26	16	56	28
581	5	125	4	0	8	0
059	0	79	0	0	5	0
060	0	0	0	0	2	0
061	14	25	55	59	180	33
062	0	0	0	3	18	14
063	4	10	42	2	25	7
064	0	0	0	10	28	38
065	0	0	0	3	27	13
066	11	34	32	16	91	18
067	5	33	14	20	86	24
068	19	94	20	0	18	0
681	3	22	14	6	20	30
069	0	9	0	2	8	25
691	0	0	0	0	4	0
070	19	40	48	13	18	70
071	0	19	0	3	5	50
711	5	51	9	4	6	58
072	3	15	19	0	7	0
073	0	3	0	5	10	50
074	2	34	7	0	5	0
741	0	5	0	2	6	25
075	8	62	13	2	9	20
751	5	34	16	2	6	33
076	0	0	0	41	203	20
077	5	42	12	0	2	0
771	3	19	16	2	7	29
078	2	23	8	4	8	50
079	0	0	0	20	124	16
080	1	22	6	11	84	13
081	1	18	7	30	70	43
082	0	0	0	4	34	11
083	0	0	0	2	19	13
084	3	26	12	12	33	36
085	0	0	0	9	36	25
851	2	5	40	3	9	33
086	0	0	0	0	33	0
861	0	0	0	0	9	0
104	5	12	41	0	0	0
133	0	2	0	0	0	0

2023 Elk Harvest, Hunters and Percent Success for Fourth Rifle Seasons

* Does not include either-sex hunt codes or PLOs

Unit	Antlered Harvest	Antlered Hunters	% Antlered Success	Antlerless Harvest	Antlerless Hunters	Antlerless % Success
140	0	0	0	0	3	0
142	7	25	29	0	0	0
Total	486	4,033	12	726	4,336	17

2023 Elk Harvest, Hunters and Recreation Days for All Archery Seasons

Unit	Bulls	Cows	Calves	Total Harvest	Total Hunters	Percent Success	Total Rec. Days
001	1	0	0	1	2	50	35
002	2	0	0	2	8	20	117
201	10	0	0	10	10	100	101
003	13	0	0	13	160	8	911
301	0	0	4	4	44	8	232
004	29	14	0	43	307	14	2,207
441	24	14	0	38	149	26	995
005	20	5	4	29	189	15	1,312
006	29	7	0	36	682	5	4,133
007	11	6	2	19	432	4	3,421
008	27	6	0	33	400	8	3,238
009	6	2	0	8	33	24	246
010	9	0	0	9	13	70	194
011	28	6	3	37	360	10	1,945
211	59	6	0	65	417	16	2,396
012	107	22	5	134	612	22	4,194
013	49	7	0	57	228	25	1,251
131	26	6	0	32	314	10	1,905
231	28	13	0	40	815	5	5,413
014	41	22	0	64	1,375	5	8,452
214	37	23	0	60	525	11	3,228
015	39	8	5	53	1,243	4	8,065
016	22	27	0	50	744	7	4,277
161	36	9	0	45	1,021	4	7,050
017	17	6	10	33	670	5	4,082
171	17	6	0	23	611	4	3,520
018	28	27	3	58	1,356	4	8,432
181	8	3	3	14	363	4	2,072
019	25	2	2	29	247	12	1,772
191	6	2	0	8	83	9	479
020	31	0	0	31	118	27	1,120
021	58	35	3	96	633	15	4,270
022	62	31	0	92	748	12	5,381
023	42	13	0	55	442	12	3,036
024	45	14	0	59	474	12	3,192
025	24	3	0	27	705	4	4,427
026	16	6	0	22	418	5	2,595
027	18	0	0	18	436	4	2,773
028	34	6	0	40	1,266	3	7,863
029	4	0	0	4	30	13	275

2023 Elk Harvest, Hunters and Recreation Days for All Archery Seasons

Unit	Bulls	Cows	Calves	Total Harvest	Total Hunters	Percent Success	Total Rec. Days
030	21	6	0	27	225	12	1,369
031	27	0	0	27	326	8	1,991
032	54	22	6	81	317	26	2,490
033	33	10	0	42	438	10	3,583
034	13	0	0	13	455	3	2,856
035	9	3	0	12	228	5	1,426
036	22	3	0	24	489	5	3,194
361	0	0	0	0	154	0	840
037	27	8	0	36	777	5	4,803
371	9	11	0	20	487	4	2,578
038	29	17	3	49	510	10	3,721
039	18	3	0	21	88	24	845
391	12	0	0	12	30	39	280
040	48	0	0	48	65	74	712
041	17	25	2	43	485	9	3,448
411	12	10	0	22	157	14	1,105
042	86	21	0	107	860	12	6,288
421	72	38	2	112	1,097	10	8,050
043	69	9	3	81	1,058	8	7,198
044	35	0	0	35	295	12	2,241
444	24	0	0	24	289	8	2,189
045	20	0	0	20	249	8	1,976
046	6	2	0	8	55	15	597
461	0	0	0	0	34	0	511
047	21	0	0	21	109	19	628
471	3	0	0	3	156	2	993
048	7	3	0	10	90	11	838
481	11	1	2	15	93	16	787
049	31	5	0	36	166	22	1,926
050	4	0	0	4	67	6	574
500	17	3	2	22	84	27	799
501	10	2	0	12	56	22	450
051	17	4	0	21	88	24	879
511	15	0	0	15	493	3	3,476
052	24	13	2	40	380	10	3,111
521	98	56	8	161	1,049	15	8,325
053	55	43	18	115	1,170	10	8,140
054	18	5	2	25	177	14	1,703
055	23	7	2	31	312	10	2,718
551	18	8	0	26	176	15	1,779

2023 Elk Harvest, Hunters and Recreation Days for All Archery Seasons

Unit	Bulls	Cows	Calves	Total Harvest	Total Hunters	Percent Success	Total Rec. Days
056	4	2	0	6	91	7	962
561	10	0	0	10	68	15	547
057	18	0	0	18	78	23	648
058	15	0	0	15	111	14	953
581	14	6	0	19	410	5	2,640
059	10	4	0	13	278	5	2,238
591	14	0	0	14	135	10	1,001
060	0	3	0	3	52	5	281
061	44	1	0	46	87	52	1,129
062	207	100	13	321	2,270	14	19,175
063	35	34	0	69	533	13	3,696
064	8	0	0	8	143	6	909
065	61	21	4	86	1,101	8	7,710
066	42	3	0	45	141	32	1,269
067	14	2	0	16	92	17	878
068	22	11	0	32	715	5	4,996
681	24	6	4	34	681	5	4,719
682	0	0	0	0	3	0	11
069	10	0	0	10	33	30	247
691	0	0	0	0	19	0	93
070	118	23	2	143	648	22	5,355
071	86	17	0	103	669	15	5,371
711	38	2	0	41	211	19	1,736
072	6	4	0	10	64	15	576
073	13	2	0	15	142	11	1,314
074	68	3	0	71	490	14	4,373
741	19	4	0	23	70	33	400
075	29	0	0	29	280	10	2,206
751	19	0	0	19	183	10	1,329
076	54	3	0	57	155	37	1,767
077	51	5	0	56	701	8	5,541
771	2	0	0	2	86	3	558
078	85	21	0	106	762	14	5,500
079	23	9	0	32	388	8	2,962
791	0	5	0	5	19	29	81
080	53	39	2	93	847	11	7,339
081	97	64	8	168	1,243	14	10,484
082	16	31	3	50	718	7	4,405
083	39	0	3	42	184	23	1,685
084	30	0	0	30	83	36	722

2023 Elk Harvest, Hunters and Recreation Days for All Archery Seasons

Unit	Bulls	Cows	Calves	Total Harvest	Total Hunters	Percent Success	Total Rec. Days
085	90	17	0	107	1,051	10	8,607
851	30	0	0	30	147	20	1,014
086	56	7	0	63	790	8	5,091
861	16	4	0	20	285	7	1,972
087	0	0	0	0	3	0	11
089	0	0	0	0	4	0	18
104	2	0	2	4	22	17	222
105	0	0	0	0	6	0	47
110	0	0	0	0	4	0	32
112	4	0	0	4	4	100	7
113	0	0	0	0	4	0	21
114	0	0	0	0	6	0	34
116	0	0	0	0	4	0	28
117	0	0	0	0	10	0	51
118	0	0	0	0	13	0	119
127	0	0	0	0	3	0	8
128	0	0	0	0	34	0	192
133	0	0	0	0	18	0	78
134	0	4	0	4	7	50	35
135	0	0	0	0	3	0	19
138	0	0	0	0	4	0	18
139	0	0	0	0	3	0	22
140	26	14	0	40	161	25	1,279
141	4	0	0	4	11	33	53
142	0	0	0	0	46	0	311
Total	3,749	1,164	131	5,044	50,133	10	359,117

2023 Elk Harvest, Hunters and Recreation Days for All Muzzleloader Seasons

Unit	Bulls	Cows	Calves	Total Harvest	Total Hunters	Percent Success	Total Rec. Days
001	2	0	0	2	6	33	24
002	10	0	0	10	14	71	102
201	6	2	0	8	13	58	92
003	0	2	0	2	4	50	12
301	3	0	0	3	5	50	13
004	12	8	0	20	106	19	558
441	2	11	0	13	46	27	200
005	4	7	0	11	37	29	164
006	8	2	7	17	159	11	938
007	22	3	6	31	305	10	1,510
008	9	16	0	25	247	10	1,441
009	4	0	0	4	26	17	75
010	4	0	0	4	10	40	50
011	7	2	2	11	76	14	354
211	9	10	0	19	63	31	278
012	26	26	0	52	183	28	954
013	2	9	0	11	22	50	81
131	4	11	0	15	44	35	180
231	4	6	2	12	84	14	503
014	8	1	0	9	99	9	534
214	3	0	0	3	57	6	265
015	9	22	0	31	303	10	1,639
016	7	2	0	9	71	13	340
161	0	9	0	9	130	7	742
017	7	0	0	7	97	7	497
171	0	0	0	0	64	0	304
018	28	12	4	44	387	11	2,102
181	10	0	3	14	142	10	724
019	12	0	0	12	116	10	644
191	4	0	0	4	22	18	133
020	20	1	0	22	35	62	193
021	12	6	0	18	82	22	382
022	8	7	0	16	97	16	507
023	0	0	0	0	64	0	338
024	9	3	0	12	104	11	593
025	4	4	0	8	77	10	379
026	2	8	2	12	98	13	494
027	8	6	9	23	116	20	618
028	23	8	4	35	261	13	1,440
029	10	2	2	13	41	32	195

2023 Elk Harvest, Hunters and Recreation Days for All Muzzleloader Seasons

Unit	Bulls	Cows	Calves	Total Harvest	Total Hunters	Percent Success	Total Rec. Days
030	0	0	0	0	52	0	272
031	4	4	0	8	33	25	228
032	8	0	0	8	26	31	152
033	9	5	0	14	90	16	386
034	0	7	0	7	52	13	326
035	11	0	0	11	91	12	431
036	13	6	0	19	133	14	679
361	0	0	0	0	39	0	205
037	8	4	0	12	116	10	539
371	0	2	4	6	74	8	362
038	3	0	0	3	37	8	224
039	31	0	0	31	75	41	415
391	6	0	0	6	11	57	49
040	23	2	0	25	42	60	193
041	17	0	0	17	110	15	572
411	9	4	0	13	21	60	114
042	6	8	0	14	147	10	799
421	40	8	0	48	276	17	1,487
043	18	2	2	22	181	12	1,018
044	14	2	0	15	63	24	307
444	17	0	0	17	73	23	440
045	14	0	0	14	42	33	192
046	4	1	0	5	46	12	236
461	0	0	0	0	11	0	42
047	3	0	0	3	24	11	149
471	0	0	0	0	16	0	70
048	14	6	0	20	58	34	276
481	12	0	0	12	59	20	270
049	14	11	6	31	123	25	727
050	8	0	0	8	46	16	255
500	18	8	0	25	102	25	495
501	12	0	0	12	48	24	230
051	12	0	0	12	68	17	286
511	5	8	0	13	92	14	555
052	0	3	0	3	82	4	431
521	30	4	2	36	185	19	1,019
053	3	0	0	3	91	3	510
054	9	0	2	12	69	17	397
055	10	9	0	19	165	11	889
551	4	2	0	7	85	8	499

2023 Elk Harvest, Hunters and Recreation Days for All Muzzleloader Seasons

Unit	Bulls	Cows	Calves	Total Harvest	Total Hunters	Percent Success	Total Rec. Days
056	8	7	0	15	59	24	314
561	2	7	0	9	37	25	163
057	7	0	0	7	70	10	312
058	14	5	0	19	112	17	552
581	2	0	0	2	40	6	136
059	0	0	0	0	55	0	298
591	0	0	0	0	2	0	10
060	0	0	0	0	26	0	129
061	26	13	3	42	84	50	439
062	25	15	2	42	171	24	993
063	4	3	0	7	55	12	277
064	3	0	0	3	56	5	252
065	3	8	3	14	171	8	995
066	11	6	3	20	61	33	361
067	6	7	0	13	67	20	380
068	7	0	0	7	72	9	477
681	5	0	0	5	24	22	134
069	4	1	0	5	24	19	88
070	16	6	0	22	99	22	520
071	40	2	0	42	236	18	1,283
711	15	0	0	15	84	18	347
072	0	0	0	0	17	0	82
073	7	0	0	7	67	11	332
074	26	0	0	26	157	16	863
741	6	0	0	6	14	43	79
075	7	0	0	7	78	9	398
751	12	0	0	12	50	25	250
076	24	8	0	31	96	32	522
077	22	2	0	24	178	13	946
771	0	0	0	0	21	0	72
078	18	7	4	28	146	19	874
079	0	0	0	0	36	0	194
791	0	0	0	0	5	0	46
080	13	4	0	17	89	19	513
081	17	19	0	36	92	39	464
082	7	11	0	18	105	17	582
083	6	1	0	8	65	12	342
084	11	2	0	13	58	22	342
085	21	11	0	32	173	18	951
851	11	0	0	11	29	39	158

2023 Elk Harvest, Hunters and Recreation Days for All Muzzleloader Seasons

Unit	Bulls	Cows	Calves	Total Harvest	Total Hunters	Percent Success	Total Rec. Days
086	7	11	2	19	115	17	498
861	4	2	0	7	55	12	273
104	6	0	0	6	23	28	118
128	1	0	0	1	14	10	65
133	0	0	0	0	3	0	8
134	0	0	0	0	4	0	16
140	2	2	0	4	13	33	52
141	0	1	0	1	1	100	4
142	0	0	0	0	9	0	40
Total	1,159	469	75	1,702	10,385	16	54,860

2023 Elk Harvest, Hunters and Percent Success for All Muzzleloader Seasons

* Does not include either-sex hunt codes

Unit	Antlered Harvest	Antlered Hunters	% Antlered Success	Antlerless Harvest	Antlerless Hunters	Antlerless % Success
001	2	4	50	0	2	0
002	10	10	100	0	4	0
201	6	9	61	2	4	50
003	0	0	0	2	4	50
004	0	0	0	0	19	0
441	0	0	0	7	18	37
005	0	0	0	3	3	100
006	0	0	0	2	36	5
007	22	133	16	3	172	2
008	9	100	9	16	147	11
009	4	26	17	0	0	0
010	4	5	80	0	5	0
011	0	0	0	2	37	6
211	0	0	0	6	31	20
012	0	0	0	18	81	22
013	0	0	0	5	5	100
131	0	0	0	6	12	50
231	0	0	0	0	55	0
014	0	0	0	1	7	15
214	0	0	0	0	6	0
015	0	0	0	3	45	6
016	0	0	0	2	14	13
161	0	0	0	2	47	4
017	0	0	0	0	29	0
171	0	0	0	0	13	0
018	0	0	0	4	44	9
181	0	0	0	0	19	0
019	12	85	14	0	31	0
191	4	16	25	0	6	0
020	20	27	75	1	8	17
021	0	0	0	4	26	14
022	0	0	0	2	40	4
023	0	0	0	0	35	0
024	0	0	0	3	36	8
025	0	0	0	2	44	4
026	0	0	0	3	36	7
027	0	0	0	1	25	5
028	0	0	0	0	33	0
029	10	25	39	2	15	10
030	0	0	0	0	31	0

2023 Elk Harvest, Hunters and Percent Success for All Muzzleloader Seasons

* Does not include either-sex hunt codes

Unit	Antlered Harvest	Antlered Hunters	% Antlered Success	Antlerless Harvest	Antlerless Hunters	Antlerless % Success
031	0	0	0	4	15	25
033	0	0	0	5	45	10
034	0	0	0	3	18	15
035	11	66	16	0	25	0
036	13	84	16	6	50	11
361	0	22	0	0	16	0
037	0	0	0	0	19	0
371	0	0	0	2	4	50
038	3	28	11	0	8	0
039	31	65	47	0	9	0
391	6	11	57	0	0	0
040	0	0	0	2	9	25
041	17	74	23	0	35	0
411	9	13	67	4	8	50
042	6	79	8	8	68	11
421	40	140	29	8	136	6
043	18	151	12	2	30	7
044	14	58	23	2	5	33
444	17	71	23	0	2	0
045	14	42	33	0	0	0
046	4	29	14	1	17	8
461	0	9	0	0	2	0
047	3	22	12	0	2	0
471	0	16	0	0	0	0
048	14	31	46	6	27	21
481	12	35	33	0	24	0
049	14	59	24	11	64	17
050	8	23	33	0	24	0
500	18	44	40	8	58	13
501	12	24	48	0	24	0
051	12	33	36	0	36	0
511	5	26	18	8	66	13
052	0	34	0	3	48	7
521	30	155	19	4	30	13
053	3	72	4	0	19	0
054	9	51	18	0	18	0
055	10	53	19	9	111	8
551	4	29	16	2	56	4
056	8	32	25	7	28	24
561	2	20	10	7	17	44

2023 Elk Harvest, Hunters and Percent Success for All Muzzleloader Seasons

* Does not include either-sex hunt codes

Unit	Antlered Harvest	Antlered Hunters	% Antlered Success	Antlerless Harvest	Antlerless Hunters	Antlerless % Success
057	7	32	21	0	38	0
058	14	65	21	5	47	10
581	2	24	10	0	16	0
059	0	38	0	0	17	0
591	0	2	0	0	0	0
060	0	13	0	0	12	0
061	26	44	60	13	40	32
062	25	105	24	15	65	22
063	4	31	11	3	24	13
064	3	21	14	0	34	0
065	3	89	3	8	82	10
066	11	32	36	6	30	20
067	6	30	21	7	36	19
068	7	64	11	0	8	0
681	5	18	30	0	6	0
069	4	15	24	1	10	10
070	16	82	20	6	17	32
071	40	218	19	2	18	11
711	15	80	18	0	4	0
072	0	15	0	0	2	0
073	7	56	13	0	11	0
074	26	150	17	0	7	0
741	6	14	43	0	0	0
075	7	67	11	0	10	0
751	12	47	26	0	3	0
076	24	67	35	8	29	26
077	22	167	13	2	11	16
771	0	18	0	0	3	0
078	18	130	14	7	16	45
079	0	14	0	0	22	0
791	0	0	0	0	5	0
080	13	56	24	4	33	12
081	17	59	28	19	33	59
082	0	0	0	3	41	8
083	0	0	0	1	7	20
084	11	45	25	2	14	13
085	0	0	0	4	74	6
851	4	5	80	0	12	0
086	0	0	0	9	51	17
861	0	0	0	0	9	0

2023 Elk Harvest, Hunters and Percent Success for All Muzzleloader Seasons

* Does not include either-sex hunt codes

Unit	Antlered Harvest	Antlered Hunters	% Antlered Success	Antlerless Harvest	Antlerless Hunters	Antlerless % Success
104	6	23	28	0	0	0
134	0	0	0	0	1	0
140	0	0	0	2	4	50
141	0	0	0	1	1	100
142	0	0	0	0	4	0
Total	830	4,081	20	337	3,306	10

2023 Elk Harvest, Hunters and Recreation Days for 1st Season Limited Antlered Seasons

Unit	Bulls	Cows	Calves	Total Harvest	Total Hunters	Percent Success	Total Rec. Days
007	21	0	0	21	160	13	595
008	21	0	0	21	131	16	492
009	6	0	0	6	11	50	28
011	53	0	0	53	458	12	1,775
211	7	0	0	7	129	5	461
012	159	0	0	159	775	21	2,862
013	27	0	0	27	60	45	203
131	7	0	0	7	58	12	200
231	48	0	0	48	277	17	988
014	18	0	0	18	127	15	502
214	17	0	0	17	87	19	312
019	13	0	0	13	122	11	487
191	1	0	0	1	47	3	199
020	11	0	0	11	23	46	90
021	60	0	0	60	178	34	669
022	36	0	0	36	161	22	641
023	101	0	0	101	467	22	1,757
024	102	0	0	102	681	15	2,541
025	21	0	0	21	132	16	526
026	0	0	0	0	78	0	354
029	1	0	0	1	10	10	35
030	4	0	0	4	27	16	104
031	11	0	0	11	69	17	256
032	8	0	0	8	43	18	134
033	21	0	0	21	270	8	1,050
034	26	0	0	26	102	25	403
038	0	0	0	0	10	0	40
039	15	0	0	15	53	28	191
391	5	0	0	5	10	50	31
041	34	0	0	34	115	30	504
411	12	0	0	12	24	50	65
042	80	0	0	80	201	40	637
421	54	0	0	54	262	21	1,003
044	8	0	0	8	46	18	159
444	11	0	0	11	27	40	90
045	11	0	0	11	29	36	98
046	9	0	0	9	23	37	76
461	2	0	0	2	8	25	28
047	0	0	0	0	5	0	13
048	22	0	0	22	48	47	153

2023 Elk Harvest, Hunters and Recreation Days for 1st Season Limited Antlered Seasons

Unit	Bulls	Cows	Calves	Total Harvest	Total Hunters	Percent Success	Total Rec. Days
481	27	0	0	27	58	47	196
049	49	0	0	49	70	69	233
050	10	0	0	10	28	35	106
500	37	0	0	37	64	58	202
501	5	0	0	5	22	21	85
051	17	0	0	17	45	39	144
511	12	0	0	12	64	19	232
052	12	0	0	12	56	21	213
521	35	0	0	35	246	14	1,014
053	23	0	0	23	70	32	261
054	40	0	0	40	190	21	793
055	35	0	0	35	128	28	476
551	17	0	0	17	51	32	179
056	4	0	0	4	33	13	151
561	11	0	0	11	27	41	109
057	12	0	0	12	41	30	153
058	10	0	0	10	50	20	171
581	5	0	0	5	52	10	176
059	8	0	0	8	41	19	119
060	10	0	0	10	37	28	144
061	78	0	0	78	120	65	439
062	70	0	0	70	265	27	1,072
063	29	0	0	29	134	22	560
066	114	0	0	114	212	54	749
067	44	0	0	44	180	24	763
068	49	0	0	49	255	19	1,063
681	12	0	0	12	97	12	317
069	6	0	0	6	29	21	111
070	33	0	0	33	133	24	483
071	98	0	0	98	312	32	1,205
711	35	0	0	35	173	20	694
072	10	0	0	10	29	34	49
073	4	0	0	4	26	14	116
074	72	0	0	72	243	30	965
741	9	0	0	9	16	59	43
075	30	0	0	30	186	16	614
751	38	0	0	38	143	27	567
076	120	0	0	120	174	69	595
077	93	0	0	93	455	20	1,832
771	15	0	0	15	57	27	186

2023 Elk Harvest, Hunters and Recreation Days for 1st Season Limited Antlered Seasons

Unit	Bulls	Cows	Calves	Total Harvest	Total Hunters	Percent Success	Total Rec. Days
078	64	0	0	64	309	21	1,103
079	17	0	0	17	137	12	577
080	32	0	0	32	169	19	561
081	116	0	0	116	289	40	1,026
084	27	0	0	27	39	69	108
104	11	0	0	11	35	30	119
Total	2,669	0	0	2,669	11,136	24	41,827

2023 Elk Harvest, Hunters and Recreation Days for 2nd Season Limited Antlered Seasons

Unit	Bulls	Cows	Calves	Total Harvest	Total Hunters	Percent Success	Total Rec. Days
007	32	0	0	32	247	13	1,172
008	21	0	0	21	228	9	953
009	5	0	0	5	18	26	62
019	11	0	0	11	125	9	601
191	13	0	0	13	92	14	389
020	10	0	0	10	21	46	83
029	4	0	0	4	10	37	63
039	11	0	0	11	42	26	174
391	6	0	0	6	15	37	101
046	4	0	0	4	28	13	148
461	2	0	0	2	6	41	23
048	9	0	0	9	20	46	96
481	31	0	0	31	73	42	353
049	43	0	0	43	74	58	341
050	29	0	0	29	71	41	301
500	15	0	0	15	56	28	248
501	17	0	0	17	35	47	158
051	24	0	0	24	41	57	131
056	10	0	0	10	34	28	191
561	8	0	0	8	21	38	106
057	10	0	0	10	29	33	112
058	36	0	0	36	54	66	291
061	56	0	0	56	120	47	646
066	71	0	0	71	167	42	840
067	50	0	0	50	158	32	851
069	10	0	0	10	30	34	106
076	26	0	0	26	48	54	241
079	24	0	0	24	87	28	536
084	23	0	0	23	50	46	264
104	11	0	0	11	16	67	53
Total	618	0	0	618	2,014	31	9,634

2023 Elk Harvest, Hunters and Recreation Days for 3rd Season Limited Antlered Seasons

Unit	Bulls	Cows	Calves	Total Harvest	Total Hunters	Percent Success	Total Rec. Days
007	4	0	0	4	204	2	1,054
008	33	0	0	33	275	12	1,130
009	3	0	0	3	11	26	50
019	22	0	0	22	107	21	459
191	4	0	0	4	98	4	360
020	9	0	0	9	25	38	107
029	0	0	0	0	10	0	51
039	15	0	0	15	45	33	156
391	5	0	0	5	10	50	40
046	5	0	0	5	19	25	62
461	0	0	0	0	10	0	54
048	0	0	0	0	10	0	53
481	3	0	0	3	35	9	192
049	18	0	0	18	39	46	190
050	28	0	0	28	49	56	177
500	6	0	0	6	24	23	142
501	13	0	0	13	28	47	131
051	6	0	0	6	28	21	104
056	6	0	0	6	39	16	206
561	0	0	0	0	26	0	126
057	15	0	0	15	40	37	130
058	20	0	0	20	58	35	224
061	25	0	0	25	33	75	134
066	40	0	0	40	115	35	541
067	26	0	0	26	91	29	472
069	7	0	0	7	24	29	103
076	0	0	0	0	7	0	42
079	7	0	0	7	88	8	467
084	11	0	0	11	34	33	163
104	6	0	0	6	18	33	59
Total	337	0	0	337	1,600	21	7,179

2023 Elk Harvest, Hunters and Recreation Days for 4th Season Limited Antlered Seasons

Unit	Bulls	Cows	Calves	Total Harvest	Total Hunters	Percent Success	Total Rec. Days
007	3	0	0	3	151	2	358
008	12	0	0	12	275	4	898
009	3	0	0	3	11	27	46
011	11	0	0	11	223	5	830
211	35	0	0	35	215	16	871
012	13	0	0	13	107	13	370
013	21	0	0	21	185	11	760
131	0	0	0	0	25	0	74
231	2	0	0	2	31	7	137
014	5	0	0	5	46	11	193
019	0	0	0	0	80	0	279
191	4	0	0	4	92	5	216
020	18	0	0	18	22	82	68
021	15	0	0	15	119	12	391
022	5	0	0	5	91	6	277
023	6	0	0	6	111	6	360
024	4	0	0	4	58	8	179
025	3	0	0	3	37	8	128
026	0	0	0	0	29	0	121
029	0	0	0	0	10	0	35
030	4	0	0	4	84	5	253
031	0	0	0	0	71	0	227
032	4	0	0	4	40	11	80
033	7	0	0	7	100	7	328
034	4	0	0	4	29	14	108
038	0	0	0	0	9	0	33
039	2	0	0	2	15	17	39
391	3	0	0	3	5	67	17
041	9	0	0	9	54	17	146
411	0	0	0	0	18	0	42
042	3	0	0	3	62	4	210
421	9	0	0	9	57	16	191
044	4	0	0	4	22	19	92
444	13	0	0	13	50	26	188
045	8	0	0	8	20	40	72
046	0	0	0	0	8	0	30
461	1	0	0	1	9	17	33
047	13	0	0	13	44	30	136
048	0	0	0	0	7	0	27
481	2	0	0	2	15	16	50

2023 Elk Harvest, Hunters and Recreation Days for 4th Season Limited Antlered Seasons

Unit	Bulls	Cows	Calves	Total Harvest	Total Hunters	Percent Success	Total Rec. Days
049	8	0	0	8	20	38	65
050	19	0	0	19	28	69	68
500	0	0	0	0	9	0	42
501	8	0	0	8	15	50	38
051	9	0	0	9	15	60	57
511	0	0	0	0	85	0	292
052	0	0	0	0	39	0	107
521	6	0	0	6	14	40	61
053	0	0	0	0	20	0	76
054	21	0	0	21	116	18	459
055	0	0	0	0	33	0	148
551	0	0	0	0	10	0	47
056	4	0	0	4	18	25	67
561	0	0	0	0	10	0	34
057	16	0	0	16	30	55	106
058	14	0	0	14	54	26	215
581	5	0	0	5	125	4	423
059	0	0	0	0	79	0	192
061	14	0	0	14	25	55	81
063	4	0	0	4	10	42	42
066	11	0	0	11	34	32	118
067	5	0	0	5	33	14	149
068	19	0	0	19	94	20	347
681	3	0	0	3	22	14	57
069	0	0	0	0	9	0	36
070	19	0	0	19	40	48	154
071	0	0	0	0	19	0	49
711	5	0	0	5	51	9	199
072	3	0	0	3	15	19	33
073	0	0	0	0	3	0	8
074	2	0	0	2	34	7	103
741	0	0	0	0	5	0	10
075	8	0	0	8	62	13	219
751	5	0	0	5	34	16	79
077	5	0	0	5	42	12	166
771	3	0	0	3	19	16	53
078	2	0	0	2	23	8	71
080	1	0	0	1	22	6	69
081	1	0	0	1	18	7	64
084	3	0	0	3	26	12	93

2023 Elk Harvest, Hunters and Recreation Days for 4th Season Limited Antlered Seasons

Unit	Bulls	Cows	Calves	Total Harvest	Total Hunters	Percent Success	Total Rec. Days
104	5	0	0	5	12	41	57
133	0	0	0	0	2	0	8
142	7	0	0	7	25	29	67
Total	484	0	0	484	4,028	12	13,720

2023 Elk Harvest, Hunters and Recreation Days for 1st Season Limited Antlerless Seasons

Unit	Bulls	Cows	Calves	Total Harvest	Total Hunters	Percent Success	Total Rec. Days
001	0	0	0	0	5	0	21
002	0	10	2	12	32	36	123
201	0	9	3	12	23	52	51
003	0	0	0	0	3	0	8
004	0	0	0	0	5	0	10
006	0	57	12	68	486	14	1,717
010	0	25	0	25	37	68	116
011	0	8	2	11	30	35	105
211	0	0	0	0	11	0	36
012	0	17	2	19	71	27	260
013	0	8	0	8	8	100	29
131	0	0	0	0	8	0	29
231	0	0	0	0	9	0	30
014	0	0	0	0	8	0	38
015	0	18	0	18	114	16	371
016	0	0	0	0	91	0	227
161	0	28	0	28	315	9	1,088
017	0	6	0	6	178	3	619
171	0	0	0	0	178	0	581
018	0	34	6	40	278	14	947
181	0	6	0	6	98	7	342
021	0	8	2	11	30	36	82
022	0	2	0	2	24	10	98
023	0	5	0	5	26	18	112
024	0	9	0	9	39	23	143
025	0	9	0	9	73	13	288
026	0	0	0	0	37	0	138
027	0	2	2	5	62	7	232
028	0	0	0	0	98	0	286
029	0	0	0	0	7	0	25
030	0	0	0	0	10	0	34
031	0	0	0	0	2	0	7
032	0	0	0	0	5	0	24
033	0	4	2	6	34	19	89
034	0	0	0	0	26	0	76
035	0	9	3	12	48	25	175
036	0	6	0	6	27	22	86
361	0	2	0	2	16	14	46
037	0	4	0	4	57	7	188
371	0	6	0	6	45	12	164

2023 Elk Harvest, Hunters and Recreation Days for 1st Season Limited Antlerless Seasons

Unit	Bulls	Cows	Calves	Total Harvest	Total Hunters	Percent Success	Total Rec. Days
038	0	3	0	3	18	14	58
039	0	5	0	5	17	32	45
040	0	17	2	19	30	62	88
041	0	5	0	5	49	11	191
411	0	0	0	0	21	0	72
042	0	0	0	0	74	0	307
421	0	10	0	10	54	19	192
043	0	11	0	11	56	21	215
044	0	2	0	2	6	33	21
444	0	4	0	4	7	59	23
046	0	1	0	1	20	5	77
461	0	0	0	0	6	0	15
471	0	0	0	0	7	0	22
051	0	3	3	7	24	29	69
511	0	0	0	0	21	0	79
052	0	5	0	5	46	11	129
521	0	9	0	9	40	23	165
053	0	4	3	7	17	39	66
054	0	8	0	8	37	22	141
055	0	29	0	29	147	20	552
551	0	7	0	7	47	16	168
057	0	13	0	13	46	29	147
058	0	3	0	3	49	7	216
581	0	5	3	8	33	25	117
059	0	0	0	0	10	0	44
060	0	0	0	0	10	0	37
061	0	31	2	33	50	67	156
062	0	18	0	18	74	24	307
063	0	11	0	11	64	17	245
064	0	6	0	6	31	18	119
065	0	21	5	26	135	19	500
066	0	19	0	19	86	22	345
067	0	20	0	20	75	27	313
070	0	10	0	10	45	22	174
071	0	4	0	4	9	50	28
711	0	17	0	17	25	66	83
073	0	6	0	6	11	61	34
074	0	6	0	6	15	38	50
075	0	0	0	0	7	0	23
751	0	0	0	0	4	0	15

2023 Elk Harvest, Hunters and Recreation Days for 1st Season Limited Antlerless Seasons

Unit	Bulls	Cows	Calves	Total Harvest	Total Hunters	Percent Success	Total Rec. Days
077	0	3	0	3	18	15	55
078	0	0	3	3	17	15	41
079	0	3	0	3	45	8	178
082	0	4	0	4	20	19	72
Total	0	619	58	677	4,273	16	15,033

2023 Elk Harvest, Hunters and Recreation Days for 2nd Season Limited Antlerless Seasons

Unit	Bulls	Cows	Calves	Total Harvest	Total Hunters	Percent Success	Total Rec. Days
001	0	11	0	11	22	50	87
002	0	11	1	13	22	57	102
201	0	17	2	19	47	40	163
003	0	0	0	0	9	0	24
301	0	0	0	0	1	0	1
004	0	3	0	3	9	38	35
441	0	0	0	0	3	0	8
005	0	0	0	0	9	0	40
006	0	10	0	10	412	3	1,573
007	0	10	0	10	75	14	334
008	0	3	0	3	73	4	289
010	0	12	0	12	35	35	214
011	0	10	0	10	130	8	635
211	0	28	3	30	148	21	630
012	0	19	3	22	93	24	440
013	0	6	3	8	28	31	125
131	0	10	5	15	94	16	385
231	0	10	0	10	95	10	471
014	0	0	0	0	3	0	15
214	0	2	0	2	8	30	27
015	0	21	0	21	519	4	2,662
016	0	13	0	13	204	6	700
161	0	8	0	8	460	2	1,971
017	0	13	0	13	257	5	1,167
171	0	0	0	0	185	0	705
018	0	23	0	23	327	7	1,601
181	0	0	0	0	121	0	610
019	0	0	0	0	35	0	145
191	0	2	0	2	21	9	77
020	0	0	0	0	22	0	88
021	0	14	0	14	38	37	163
022	0	19	0	19	111	17	576
023	0	23	0	23	91	26	415
024	0	0	0	0	42	0	182
025	0	23	6	29	88	33	467
026	0	0	0	0	34	0	178
027	0	8	0	8	206	4	1,027
028	0	2	0	2	184	1	935
029	0	0	0	0	31	0	163
030	0	3	0	3	9	31	25

2023 Elk Harvest, Hunters and Recreation Days for 2nd Season Limited Antlerless Seasons

Unit	Bulls	Cows	Calves	Total Harvest	Total Hunters	Percent Success	Total Rec. Days
031	0	9	0	9	13	73	66
032	0	0	0	0	6	0	41
033	0	11	6	17	407	4	2,033
034	0	0	0	0	10	0	55
035	0	4	0	4	41	9	204
036	0	2	0	2	78	2	350
361	0	0	0	0	46	0	179
037	0	0	0	0	58	0	286
371	0	0	0	0	86	0	365
038	0	4	0	4	9	40	31
039	0	2	0	2	17	11	91
040	0	11	0	11	33	33	173
041	0	22	0	22	155	14	692
411	0	11	0	11	57	19	357
042	0	28	6	34	274	12	1,465
421	0	34	3	37	302	12	1,677
043	0	33	0	33	366	9	1,651
044	0	0	0	0	18	0	58
444	0	2	0	2	8	19	38
045	0	3	0	3	8	40	55
046	0	6	0	6	30	20	132
461	0	0	0	0	8	0	30
047	0	5	0	5	10	45	66
471	0	0	0	0	23	0	71
048	0	10	2	12	48	25	243
481	0	12	3	15	67	22	344
049	0	29	11	41	120	34	489
050	0	20	7	27	141	19	610
500	0	27	0	27	132	21	739
501	0	18	2	20	53	38	217
051	0	3	0	3	36	7	155
511	0	5	0	5	51	9	284
052	0	22	0	22	169	13	950
521	0	0	0	0	9	0	55
053	0	2	0	2	22	10	115
054	0	14	3	17	45	37	217
055	0	54	4	58	192	30	966
551	0	10	2	13	79	16	450
056	0	14	2	17	48	35	261
561	0	3	0	3	29	11	158

2023 Elk Harvest, Hunters and Recreation Days for 2nd Season Limited Antlerless Seasons

Unit	Bulls	Cows	Calves	Total Harvest	Total Hunters	Percent Success	Total Rec. Days
057	0	14	0	14	54	27	226
058	0	2	3	5	77	7	356
581	0	8	0	8	56	14	284
059	0	3	0	3	24	14	90
060	0	0	0	0	12	0	78
061	0	69	16	85	161	53	656
062	0	9	2	12	66	18	357
063	0	13	0	13	67	19	365
064	0	9	0	9	81	10	399
065	0	36	6	42	144	29	708
066	0	24	0	24	114	21	569
067	0	34	0	34	114	30	609
068	0	0	0	0	18	0	133
681	0	0	0	0	19	0	119
069	0	0	0	0	20	0	71
691	0	0	0	0	7	0	31
070	0	14	2	16	91	18	483
071	0	0	0	0	7	0	30
711	0	6	0	6	9	67	39
072	0	0	0	0	8	0	38
073	0	0	0	0	13	0	117
074	0	1	0	1	10	12	50
741	0	2	0	2	10	20	58
075	0	0	0	0	25	0	116
751	0	4	0	4	20	18	108
076	0	35	6	41	195	21	1,033
077	0	4	1	5	31	17	186
771	0	4	0	4	5	73	23
078	0	1	1	3	29	10	165
079	0	8	0	8	81	10	489
080	0	7	4	10	79	13	430
081	0	34	5	39	121	33	724
082	0	13	0	13	158	8	768
084	0	3	3	6	48	12	208
085	0	2	0	2	39	6	212
851	0	0	0	0	4	0	13
086	0	4	0	4	70	5	382
861	0	0	0	0	6	0	30
Total	0	1,126	124	1,250	9,694	13	46,624

2023 Elk Harvest, Hunters and Recreation Days for 2nd Split Season Limited Antlerless Seasons

Unit	Bulls	Cows	Calves	Total Harvest	Total Hunters	Percent Success	Total Rec. Days
049	0	15	3	18	42	42	189
Total	0	15	3	18	42	42	189

2023 Elk Harvest, Hunters and Recreation Days for 3rd Season Limited Antlerless Seasons

Unit	Bulls	Cows	Calves	Total Harvest	Total Hunters	Percent Success	Total Rec. Days
001	0	9	0	9	20	44	80
002	0	16	2	18	26	67	126
201	0	7	2	9	30	31	135
003	0	2	0	2	9	20	37
301	0	0	0	0	6	0	7
004	0	0	0	0	7	0	22
441	0	0	0	0	4	0	14
005	0	0	0	0	10	0	45
006	0	21	0	21	198	11	1,050
007	0	10	0	10	74	13	341
008	0	10	0	10	71	14	335
010	0	17	2	19	36	53	133
011	0	14	0	14	109	13	524
211	0	4	0	4	113	3	472
012	0	9	0	9	94	10	341
013	0	7	0	7	39	17	130
131	0	2	0	2	45	5	171
231	0	3	0	3	47	6	248
014	0	0	0	0	4	0	14
214	0	0	0	0	6	0	30
015	0	20	7	26	360	7	1,625
016	0	13	3	16	112	14	512
161	0	0	0	0	221	0	1,251
017	0	8	0	8	206	4	848
171	0	4	0	4	159	3	545
018	0	23	0	23	492	5	2,210
181	0	10	0	10	166	6	715
019	0	0	0	0	24	0	110
191	0	0	0	0	28	0	99
020	0	2	0	2	18	11	58
021	0	6	0	6	39	14	137
022	0	25	0	25	64	39	293
023	0	18	0	18	119	15	462
024	0	5	0	5	66	7	238
025	0	0	0	0	38	0	194
026	0	6	0	6	15	43	86
027	0	16	0	16	132	12	538
028	0	8	0	8	249	3	1,063
029	0	7	0	7	32	21	178
030	0	4	0	4	69	7	282

2023 Elk Harvest, Hunters and Recreation Days for 3rd Season Limited Antlerless Seasons

Unit	Bulls	Cows	Calves	Total Harvest	Total Hunters	Percent Success	Total Rec. Days
031	0	5	0	5	63	8	278
032	0	0	0	0	13	0	40
033	0	13	13	26	204	12	1,040
034	0	0	0	0	7	0	41
035	0	6	0	6	28	20	156
036	0	3	0	3	44	7	163
361	0	0	0	0	16	0	72
037	0	23	0	23	160	14	650
371	0	0	0	0	89	0	354
038	0	2	0	2	14	14	58
039	0	2	0	2	10	25	24
040	0	3	3	5	32	16	130
041	0	3	0	3	74	4	368
411	0	3	0	3	42	7	191
042	0	45	0	45	242	19	972
421	0	12	3	15	98	16	490
043	0	13	0	13	214	6	963
044	0	0	0	0	8	0	35
444	0	1	0	1	9	17	46
045	0	0	0	0	10	0	52
046	0	0	0	0	17	0	55
461	0	0	0	0	6	0	15
047	0	0	0	0	8	0	44
471	0	0	0	0	3	0	10
048	0	7	2	8	22	38	98
481	0	0	0	0	30	0	141
049	0	30	4	34	108	32	394
050	0	33	2	35	112	31	486
500	0	25	7	32	99	32	483
501	0	2	0	2	43	5	190
051	0	6	0	6	24	24	85
511	0	0	0	0	25	0	125
052	0	17	0	17	82	21	434
521	0	0	0	0	10	0	53
053	0	5	0	5	31	16	140
054	0	7	0	7	33	22	162
055	0	29	2	31	96	32	455
551	0	15	0	15	66	23	320
056	0	2	2	5	48	10	225
561	0	2	0	2	23	10	91

2023 Elk Harvest, Hunters and Recreation Days for 3rd Season Limited Antlerless Seasons

Unit	Bulls	Cows	Calves	Total Harvest	Total Hunters	Percent Success	Total Rec. Days
057	0	20	4	23	47	50	180
058	0	35	4	39	82	47	289
581	0	0	0	0	29	0	168
059	0	0	0	0	9	0	56
060	0	0	0	0	15	0	82
061	0	70	8	79	174	45	738
062	0	15	0	15	70	22	375
063	0	6	2	8	35	22	208
064	0	6	3	9	82	11	284
065	0	11	0	11	154	7	601
066	0	23	5	28	128	22	644
067	0	21	3	24	138	18	723
068	0	0	0	0	18	0	91
681	0	2	0	2	12	20	61
069	0	0	0	0	29	0	97
691	0	0	0	0	3	0	14
070	0	13	0	13	101	13	540
071	0	4	0	4	7	50	21
711	0	0	0	0	10	0	45
072	0	0	0	0	10	0	60
073	0	2	0	2	9	17	45
074	0	2	0	2	6	33	28
741	0	4	1	6	10	56	47
075	0	3	0	3	17	18	72
751	0	3	0	3	15	20	84
076	0	17	4	21	214	10	960
077	0	9	0	9	28	33	133
771	0	6	0	6	6	100	26
078	0	3	0	3	9	31	44
079	0	0	0	0	84	0	395
080	0	19	4	22	94	24	480
081	0	21	0	21	100	21	541
082	0	14	0	14	191	8	834
084	0	0	3	3	25	11	124
085	0	4	0	4	39	11	177
086	0	3	0	3	45	6	213
861	0	0	0	0	3	0	20
140	0	6	0	6	6	100	18
Total	0	961	95	1,056	7,879	13	35,347

2023 Elk Harvest, Hunters and Recreation Days for 3rd Split Season Limited Antlerless Seasons

Unit	Bulls	Cows	Calves	Total Harvest	Total Hunters	Percent Success	Total Rec. Days
Total	0	0	0	0	0	#DIV/0!	0

2023 Elk Harvest, Hunters and Recreation Days for 4th Season Limited Antlerless Seasons

Unit	Bulls	Cows	Calves	Total Harvest	Total Hunters	Percent Success	Total Rec. Days
001	0	2	0	2	23	10	65
002	0	14	0	14	22	65	52
201	0	9	0	9	27	33	81
003	0	0	0	0	4	0	8
004	0	0	0	0	5	0	16
006	0	12	0	12	102	12	293
007	0	14	5	18	70	26	222
008	0	2	0	2	62	3	141
010	0	9	0	9	32	28	116
011	0	8	0	8	48	17	165
211	0	3	3	6	60	9	204
012	0	10	0	10	27	36	90
013	0	15	0	15	21	73	75
131	0	6	0	6	19	29	58
231	0	3	0	3	19	17	88
014	0	1	0	1	10	10	40
214	0	0	0	0	6	0	18
015	0	6	0	6	79	7	267
016	0	3	0	3	31	10	80
161	0	7	0	7	105	6	378
017	0	14	0	14	70	20	205
171	0	0	0	0	61	0	179
018	0	0	0	0	154	0	540
181	0	4	0	4	88	4	303
019	0	0	0	0	21	0	49
191	0	0	0	0	27	0	59
020	0	0	0	0	13	0	41
021	0	18	0	18	41	45	118
022	0	9	5	13	55	25	159
023	0	6	3	8	33	25	98
024	0	0	0	0	25	0	88
025	0	4	0	4	19	21	70
026	0	0	0	0	4	0	14
027	0	0	0	0	31	0	83
028	0	0	0	0	240	0	749
029	0	0	0	0	10	0	43
030	0	9	5	14	117	12	371
031	0	3	1	4	27	15	70
032	0	4	6	10	10	100	18
033	0	13	6	19	74	26	231

2023 Elk Harvest, Hunters and Recreation Days for 4th Season Limited Antlerless Seasons

Unit	Bulls	Cows	Calves	Total Harvest	Total Hunters	Percent Success	Total Rec. Days
034	0	3	0	3	7	40	13
035	0	0	0	0	8	0	21
036	0	0	0	0	5	0	13
361	0	0	0	0	3	0	8
037	0	8	0	8	195	4	613
371	0	0	0	0	33	0	104
038	0	0	0	0	10	0	40
039	0	0	0	0	10	0	28
040	0	10	3	13	34	38	87
041	0	6	0	6	25	25	76
411	0	2	0	2	14	14	40
042	0	16	4	20	80	25	257
421	0	2	0	2	30	7	106
043	0	32	4	36	88	41	253
044	0	0	0	0	7	0	15
444	0	0	0	0	10	0	33
045	0	0	0	0	10	0	17
046	0	0	0	0	10	0	44
461	0	3	0	3	6	50	21
047	0	0	1	1	10	10	36
471	0	0	0	0	2	0	4
048	0	5	0	5	27	19	76
481	0	0	0	0	17	0	70
049	0	45	11	56	126	45	457
050	0	8	0	8	66	12	231
500	0	2	0	2	18	10	51
501	0	0	0	0	15	0	50
051	0	0	0	0	20	0	70
511	0	0	0	0	6	0	20
052	0	3	0	3	22	12	71
521	0	5	0	5	10	50	38
053	0	3	0	3	28	12	109
054	0	17	0	17	31	55	129
055	0	9	0	9	9	100	27
551	0	3	0	3	6	50	21
056	0	4	0	4	23	17	91
561	0	2	2	4	18	21	83
057	0	25	4	28	58	49	184
058	0	16	4	19	56	34	181
581	0	0	0	0	8	0	25

2023 Elk Harvest, Hunters and Recreation Days for 4th Season Limited Antlerless Seasons

Unit	Bulls	Cows	Calves	Total Harvest	Total Hunters	Percent Success	Total Rec. Days
059	0	0	0	0	5	0	10
060	0	0	0	0	2	0	3
061	0	59	3	63	180	35	597
062	0	3	0	3	18	14	69
063	0	2	2	4	25	17	100
064	0	10	0	10	28	38	65
065	0	3	0	3	27	13	102
066	0	16	0	16	91	18	339
067	0	20	0	20	86	24	332
068	0	0	0	0	18	0	75
681	0	6	3	9	20	45	63
069	0	2	0	2	8	25	14
691	0	0	0	0	4	0	4
070	0	13	0	13	18	70	68
071	0	3	0	3	5	50	10
711	0	4	0	4	6	58	30
072	0	0	0	0	7	0	24
073	0	5	0	5	10	50	33
074	0	0	0	0	5	0	15
741	0	2	0	2	6	25	19
075	0	2	0	2	9	20	36
751	0	2	0	2	6	33	56
076	0	41	0	41	203	20	771
077	0	0	0	0	2	0	2
771	0	2	0	2	7	29	17
078	0	4	0	4	8	50	30
079	0	20	0	20	124	16	467
080	0	11	0	11	84	13	312
081	0	30	3	33	70	48	245
082	0	4	0	4	34	11	116
083	0	2	0	2	19	13	100
084	0	12	0	12	33	36	93
085	0	9	0	9	36	25	123
851	0	3	0	3	9	33	30
086	0	0	0	0	33	0	93
861	0	0	0	0	9	0	18
140	0	0	0	0	3	0	9
Total	0	723	77	801	4,304	19	14,244

2023 Elk Harvest, Hunters and Recreation Days for 4th Split Season Limited Antlerless Seasons

Unit	Bulls	Cows	Calves	Total Harvest	Total Hunters	Percent Success	Total Rec. Days
049	0	3	3	5	32	17	117
Total	0	3	3	5	32	17	117

2023 Elk Harvest, Hunters and Recreation Days for 1st Season Limited Either-sex Seasons

Unit	Bulls	Cows	Calves	Total Harvest	Total Hunters	Percent Success	Total Rec. Days
003	17	12	8	37	138	27	366
301	5	0	0	5	17	28	71
004	49	66	8	123	339	36	1,037
441	26	0	0	26	71	37	201
005	46	12	0	58	160	36	519
006	30	6	0	36	243	15	942
015	12	33	0	45	291	15	1,152
016	16	20	0	36	86	42	289
161	19	5	0	23	193	12	766
017	9	0	0	9	111	8	447
171	14	0	0	14	100	14	338
018	85	11	0	96	662	15	2,462
181	11	5	0	16	151	11	512
027	15	0	0	15	94	16	368
028	35	0	6	40	286	14	1,010
035	8	13	0	21	62	34	197
036	9	7	0	17	99	17	368
361	5	3	0	8	13	61	43
037	26	40	0	66	133	50	422
371	15	0	0	15	124	12	505
040	18	0	0	18	28	65	83
043	12	6	0	19	188	10	679
471	6	0	0	6	22	28	59
064	0	5	0	5	99	5	368
065	70	19	0	89	355	25	1,334
082	34	24	0	58	248	23	908
083	13	9	4	26	128	21	454
085	13	5	0	19	69	27	230
851	0	0	0	0	3	0	5
086	20	3	0	23	122	19	474
861	0	3	0	3	42	7	148
140	2	0	0	2	11	14	33
Total	640	308	25	972	4,687	21	16,791

2023 Elk Harvest, Hunters and Recreation Days for 2nd Season Limited Either-sex Seasons

Unit	Bulls	Cows	Calves	Total Harvest	Total Hunters	Percent Success	Total Rec. Days
040	18	0	0	18	25	71	123
083	22	5	0	27	161	17	941
Total	40	5	0	45	186	24	1,065

2023 Elk Harvest, Hunters and Recreation Days for 3rd Season Limited Either-sex Seasons

Unit	Bulls	Cows	Calves	Total Harvest	Total Hunters	Percent Success	Total Rec. Days
040	21	0	0	21	24	88	72
083	4	18	0	22	152	15	865
Total	24	18	0	43	175	24	937

2023 Elk Harvest, Hunters and Recreation Days for 4th Season Limited Either-sex Seasons

Unit	Bulls	Cows	Calves	Total Harvest	Total Hunters	Percent Success	Total Rec. Days
003	0	4	0	4	295	1	1,129
301	0	4	0	4	127	3	396
004	0	11	0	11	146	7	589
441	4	4	0	7	43	17	164
005	1	2	2	5	7	62	11
006	0	7	0	7	77	10	316
015	6	7	0	12	115	11	408
016	8	0	0	8	55	14	197
161	4	7	0	11	96	11	397
017	7	0	0	7	52	14	161
171	3	2	0	5	45	11	167
018	35	10	0	44	416	11	1,294
181	0	0	0	0	229	0	764
027	3	0	0	3	33	8	84
028	0	2	0	2	197	1	556
035	3	0	0	3	33	9	133
036	0	2	0	2	25	6	83
361	3	0	0	3	15	20	48
037	2	17	0	19	137	14	463
371	4	0	0	4	49	7	147
040	10	0	0	10	20	50	71
043	5	6	0	11	71	15	284
471	0	0	0	0	7	0	33
060	0	3	0	3	54	5	192
062	0	7	2	9	82	11	332
064	4	0	0	4	32	11	99
065	3	6	0	9	74	12	304
691	0	0	0	0	3	0	3
082	7	16	0	23	85	27	305
083	8	3	2	13	79	17	358
085	8	6	0	13	78	17	321
851	2	2	0	4	21	19	89
086	6	0	0	6	68	9	227
861	0	0	0	0	15	0	56
140	0	0	0	0	9	0	40
Total	134	125	5	264	2,891	9	10,219

2023 Elk Harvest, Hunters and Recreation Days for Early PLO Seasons Only

Unit	Bulls	Cows	Calves	Total Harvest	Total Hunters	Percent Success	Total Rec. Days
001	0	3	0	3	10	27	65
003	0	3	0	3	30	9	165
301	0	5	0	5	27	20	113
004	0	11	3	14	28	50	147
441	0	9	3	11	14	81	63
006	0	12	0	12	58	21	665
007	0	17	0	17	69	25	363
008	0	30	0	30	156	19	1,886
009	0	22	6	28	71	40	305
010	0	10	0	10	39	26	412
011	0	0	0	0	60	0	270
211	0	25	0	25	75	33	477
012	0	22	0	22	70	31	339
013	0	45	22	67	176	38	744
231	0	54	0	54	64	85	334
016	0	49	3	52	104	50	1,427
161	0	12	0	12	40	31	439
017	0	6	0	6	104	6	561
171	0	0	0	0	34	0	207
018	0	37	10	46	155	30	1,642
181	0	13	4	17	30	57	303
019	0	0	0	0	68	0	623
191	0	24	0	24	58	41	522
020	0	178	17	196	269	73	2,621
022	0	111	0	111	197	56	731
023	0	20	0	20	43	46	135
024	0	7	0	7	13	50	86
025	0	12	19	31	88	35	726
026	0	12	0	12	112	11	935
027	0	19	3	23	57	40	440
028	0	14	0	14	114	12	873
029	0	45	0	45	70	64	1,653
031	0	42	9	51	94	54	668
032	0	18	5	23	32	72	158
034	0	4	0	4	8	50	66
035	0	25	0	25	51	50	272
036	0	8	0	8	19	43	136
361	0	3	0	3	11	25	85
037	0	0	0	0	14	0	273
371	0	6	3	9	34	27	262

2023 Elk Harvest, Hunters and Recreation Days for Early PLO Seasons Only

Unit	Bulls	Cows	Calves	Total Harvest	Total Hunters	Percent Success	Total Rec. Days
038	0	0	0	0	12	0	448
039	0	9	3	12	55	22	359
391	0	44	0	44	133	33	3,226
040	0	67	0	67	110	61	697
041	0	61	0	61	141	43	2,149
421	0	105	3	108	244	44	1,435
043	0	15	0	15	72	21	641
444	0	26	5	31	40	76	238
046	0	0	0	0	21	0	525
461	0	7	0	7	25	29	86
471	0	4	0	4	4	100	11
481	0	7	0	7	46	14	572
050	0	17	0	17	37	46	124
500	0	5	0	5	16	29	95
501	0	11	0	11	31	34	345
051	0	53	0	53	182	29	1,887
511	0	23	0	23	89	25	1,999
054	0	20	0	20	54	37	411
056	0	6	0	6	8	67	50
057	0	25	0	25	91	28	572
058	0	8	0	8	105	8	900
581	0	45	8	53	210	25	5,668
059	0	27	0	27	78	35	597
060	0	16	2	17	50	35	481
063	0	40	7	47	120	39	794
068	0	4	1	6	7	81	17
682	20	20	1	41	56	73	228
069	0	40	9	49	129	38	2,204
691	0	2	0	2	25	7	1,312
711	0	3	0	3	7	50	23
072	0	0	0	0	12	0	80
741	0	14	0	14	22	63	181
079	8	9	0	17	45	38	142
791	17	16	0	32	53	61	180
080	0	7	0	7	14	50	194
081	0	6	0	6	18	33	54
082	94	91	0	185	296	62	628
084	0	75	9	84	155	54	1,532
085	0	80	12	92	256	36	1,944
851	0	20	0	20	31	64	218

2023 Elk Harvest, Hunters and Recreation Days for Early PLO Seasons Only

Unit	Bulls	Cows	Calves	Total Harvest	Total Hunters	Percent Success	Total Rec. Days
086	0	36	0	36	242	15	2,586
861	0	10	10	19	52	37	524
104	0	100	16	116	224	52	1,802
140	0	5	0	5	8	66	24
Total	138	2,111	192	2,441	6,386	38	60,372

2023 Elk Harvest, Hunters and Recreation Days for Late PLO Seasons Only

Unit	Bulls	Cows	Calves	Total Harvest	Total Hunters	Percent Success	Total Rec. Days
131	0	15	0	15	66	23	380
014	0	0	0	0	13	0	160
214	0	13	0	13	27	50	203
015	0	42	11	53	164	33	737
023	0	13	2	15	43	35	171
033	0	36	0	36	62	59	277
411	0	20	0	20	49	42	708
042	0	117	10	126	210	60	1,964
052	0	11	0	11	56	20	618
053	0	18	6	23	47	50	299
061	0	42	0	42	51	82	191
063	0	3	6	9	26	34	123
064	0	10	0	10	19	51	150
070	0	9	0	9	16	56	98
751	0	14	0	14	19	75	122
Total	0	363	35	398	867	46	6,201

2023 Elk Harvest, Hunters and Recreation Days for All Late Seasons

* Does not include PLOs

Unit	Bulls	Cows	Calves	Total Harvest	Total Hunters	Percent Success	Total Rec. Days
001	0	6	0	6	8	75	14
002	0	1	0	1	10	10	128
201	0	0	0	0	6	0	21
003	0	0	0	0	6	0	13
301	0	4	0	4	6	67	9
007	0	0	0	0	37	0	111
008	0	15	0	15	41	38	134
009	0	0	0	0	4	0	4
010	0	0	0	0	7	0	40
011	0	6	0	6	14	41	51
211	0	13	0	13	13	100	42
013	0	22	3	25	50	50	119
018	0	8	0	8	116	7	508
181	0	11	0	11	41	28	184
019	0	5	0	5	35	14	200
191	0	4	0	4	32	13	123
020	71	28	7	106	244	43	2,586
021	0	0	0	0	4	0	7
022	0	20	5	25	44	58	211
026	0	0	0	0	15	0	64
027	0	13	0	13	59	22	172
028	0	9	0	9	26	33	100
030	0	43	0	43	99	43	536
031	0	84	8	92	345	27	2,408
035	0	5	0	5	10	50	50
361	0	0	2	2	7	25	25
037	0	17	0	17	26	67	87
371	0	2	0	2	11	17	37
038	0	23	0	23	157	15	1,758
050	0	9	0	9	9	100	27
500	0	0	0	0	7	0	25
501	0	4	0	4	10	40	46
591	0	17	3	20	37	54	262
085	0	7	3	11	33	32	174
851	0	9	0	9	50	19	99
128	0	17	0	17	104	16	594
133	0	7	0	7	12	56	98
134	0	5	0	5	5	100	8
140	0	0	0	0	3	0	7
141	0	3	0	3	9	28	22

2023 Elk Harvest, Hunters and Recreation Days for All Late Seasons

* Does not include PLOs

Unit	Bulls	Cows	Calves	Total Harvest	Total Hunters	Percent Success	Total Rec. Days
142	0	12	0	12	24	50	142
Total	71	431	31	532	1,777	30	11,245

2023 Elk Harvest, Hunters and Percent Success for All Late Seasons

* Does not include PLOs

Unit	Antlered Harvest	Antlered Hunters	% Antlered Success	Antlerless Harvest	Antlerless Hunters	Antlerless % Success
001	0	0	0	6	8	75
002	0	0	0	1	10	10
201	0	0	0	0	6	0
003	0	0	0	0	6	0
301	0	0	0	4	6	67
007	0	0	0	0	37	0
008	0	0	0	15	41	38
009	0	0	0	0	4	0
010	0	0	0	0	7	0
011	0	0	0	6	14	41
211	0	0	0	13	13	100
013	0	0	0	22	50	45
018	0	0	0	8	116	7
181	0	0	0	11	41	28
019	0	0	0	5	35	14
191	0	0	0	4	32	13
020	71	104	69	28	141	20
021	0	0	0	0	4	0
022	0	0	0	20	44	47
026	0	0	0	0	15	0
027	0	0	0	13	59	22
028	0	0	0	9	26	33
030	0	0	0	43	99	43
031	0	0	0	84	345	24
035	0	0	0	5	10	50
361	0	0	0	0	7	0
037	0	0	0	17	26	67
371	0	0	0	2	11	17
038	0	0	0	23	157	15
050	0	0	0	9	9	100
500	0	0	0	0	7	0
501	0	0	0	4	10	40
591	0	0	0	17	37	46
085	0	0	0	7	33	22
851	0	0	0	9	50	19
128	0	0	0	17	104	16
133	0	0	0	7	12	56
134	0	0	0	5	5	100
140	0	0	0	0	3	0
141	0	0	0	3	9	28

2023 Elk Harvest, Hunters and Percent Success for All Late Seasons

* Does not include PLOs

Unit	Antlered Harvest	Antlered Hunters	% Antlered Success	Antlerless Harvest	Antlerless Hunters	Antlerless % Success
142	0	0	0	12	24	50
Total	71	104	69	431	1,674	26

2023 Elk Harvest, Hunters and Recreation Days for All Bosque del Oso Seasons

Unit	Bulls	Cows	Calves	Total Harvest	Total Hunters	Percent Success	Total Rec. Days
851	12	9	0	22	90	24	218
Total	12	9	0	22	90	24	218

2023 Elk Harvest, Hunters and Recreation Days for All Bosque del Oso Seasons

Season	Bulls	Cows	Calves	Total Harvest	Total Hunters	Percent Success	Total Rec. Days
Archery	2	0	0	2	6	40%	11
Muzzleloader	4	0	0	4	10	40%	47
1st Rifle	0	0	0	0	5	0%	9
2nd Rifle	2	0	0	2	5	40%	24
3rd Rifle	2	0	0	2	12	17%	35
4th Rifle	2	0	0	2	5	40%	16
Late Rifle	0	9	0	9	47	20%	76
Total	12	9	0	21	90	23	218

2023 Elk Harvest, Hunters and Recreation Days for All Damage, AFA and Auction/Raffle Hunts

Unit	Bulls	Cows	Calves	Total Harvest	Total Hunters	Percent Success	Total Rec. Days
002	1	2	0	3	3	100	9
201	3	0	0	3	3	100	19
003	0	1	0	1	1	100	3
301	0	1	0	1	1	100	1
010	0	2	0	2	2	100	4
011	0	5	0	5	7	71	23
211	0	1	1	2	3	67	11
012	0	2	0	2	2	100	3
019	0	8	0	8	8	100	9
191	0	2	0	2	2	100	4
020	1	0	0	1	12	8	45
021	0	5	1	6	10	60	16
022	1	9	0	10	15	67	17
023	0	4	0	4	14	29	33
026	0	5	0	5	5	100	5
032	0	1	0	1	1	100	3
038	1	5	0	6	7	86	7
040	1	0	0	1	1	100	4
041	0	7	2	9	21	43	66
042	0	3	0	3	7	43	12
421	0	1	0	1	1	100	2
044	0	0	0	0	1	0	1
048	0	10	0	10	10	100	15
049	0	2	0	2	2	100	4
051	1	5	0	6	7	86	15
511	0	5	0	5	5	100	5
512	0	6	0	6	6	100	6
521	0	1	0	1	1	100	5
053	0	3	0	3	3	100	3
054	0	9	0	9	15	60	30
551	0	14	0	14	16	88	26
056	0	14	0	14	23	61	82
057	0	1	0	1	1	100	2
058	0	17	0	17	29	59	80
581	0	14	0	14	20	70	48
059	0	1	0	1	2	50	4
061	0	2	0	2	2	100	19
062	0	3	0	3	5	60	13
064	0	19	0	19	19	100	49
065	0	33	0	33	35	94	154

2023 Elk Harvest, Hunters and Recreation Days for All Damage, AFA and Auction/Raffle Hunts

Unit	Bulls	Cows	Calves	Total Harvest	Total Hunters	Percent Success	Total Rec. Days
068	0	3	0	3	3	100	4
682	6	0	0	6	16	38	50
069	1	0	0	1	1	100	1
691	0	3	0	3	5	60	12
070	2	0	1	3	13	23	22
711	0	0	0	0	5	0	5
075	0	28	0	28	42	67	96
751	0	12	0	12	32	38	151
771	0	5	1	6	6	100	10
079	7	4	0	11	20	55	49
791	6	0	0	6	19	32	43
080	0	63	4	67	85	79	262
081	0	42	2	44	68	65	184
082	10	98	0	108	157	69	205
083	0	87	0	87	91	96	119
084	0	37	0	37	50	74	175
085	0	27	0	27	34	79	91
086	0	20	2	22	44	50	123
861	0	3	0	3	9	33	16
104	5	8	3	16	16	100	17
105	0	3	0	3	5	60	5
134	0	3	0	3	8	38	30
140	0	5	1	6	11	55	50
141	0	8	1	9	11	82	35
Total	46	682	19	747	1,079	69	2,612