



2023 Colorado Pronghorn Harvest Estimates

Contents

| | |
|--|----|
| 2023 Pronghorn Data Analysis Unit (DAU) Map | 1 |
| Methodology | 2 |
| 2023 Pronghorn Hunters, Harvest and Recreation Days for All Seasons By DAU with 95% Confidence Intervals | 3 |
| 2023 Pronghorn Harvest, Hunters and Recreation Days for All Manners of Take | 4 |
| 2023 Pronghorn Harvest, Hunters and Recreation Days for All Rifle Seasons | 9 |
| 2023 Pronghorn Harvest, Hunters and Recreation Days for All Regular Rifle Seasons | 10 |
| 2023 Pronghorn Harvest, Hunters and Recreation Days for All Late Rifle Seasons | 14 |
| 2023 Pronghorn Harvest, Hunters and Recreation Days for All Archery Seasons | 16 |
| 2023 Pronghorn Harvest, Hunters and Recreation Days for All Muzzleloader Seasons | 20 |
| 2023 Pronghorn Harvest, Hunters and Recreation Days for All Private Land Only Seasons | 22 |
| 2023 Pronghorn Harvest, Hunters and Recreation Days for All Ranching for Wildlife Seasons | 25 |
| 2023 Pronghorn Harvest, Hunters and Recreation Days for All Damage, Auction/Raffle & Misc. Hunts | 26 |

2023 Pronghorn Data Analysis Unit (DAU) Map

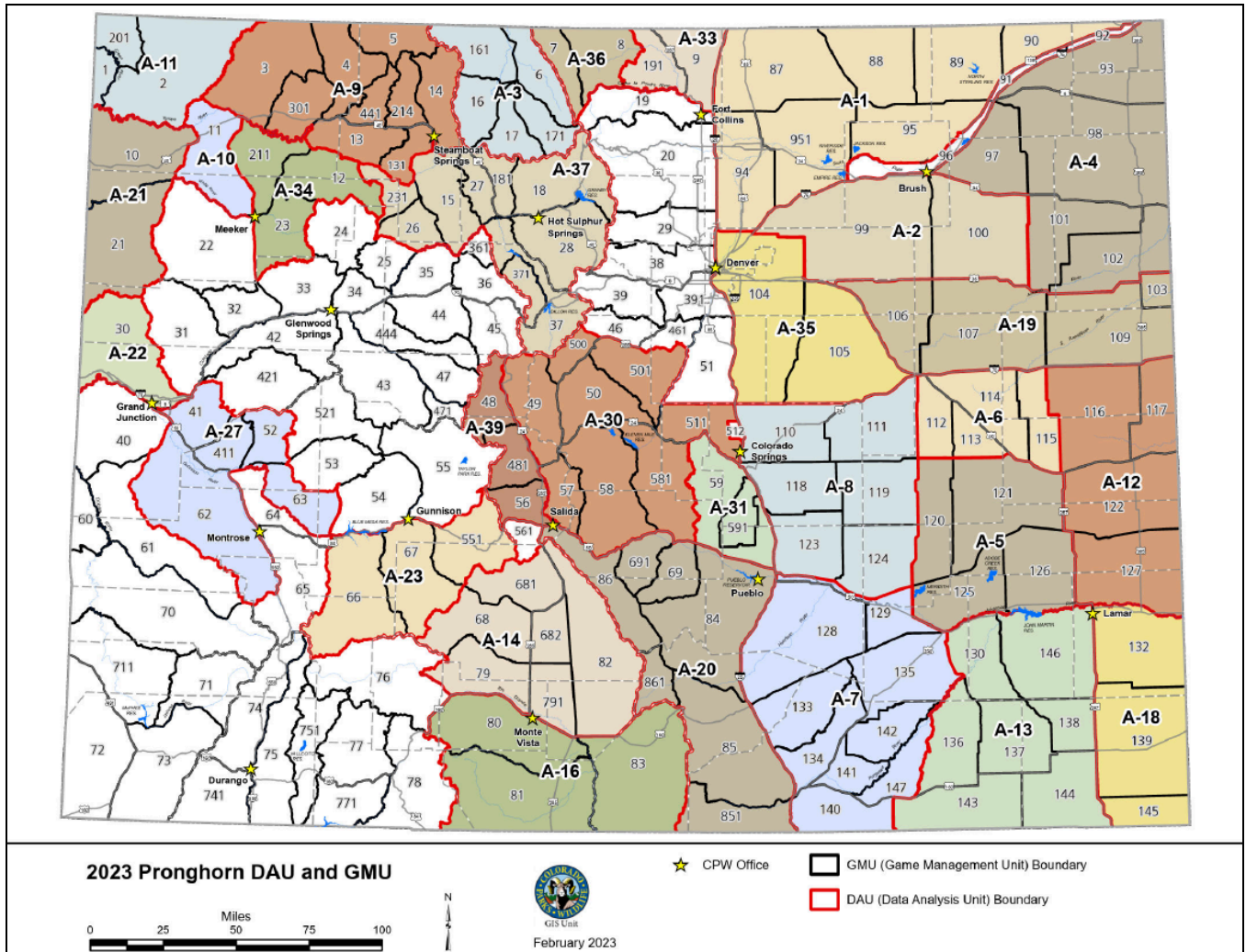

Methodology

Revenue, licensing, and management of Colorado's deer, elk and pronghorn populations rely on information Colorado Parks and Wildlife (CPW) collects annually from hunters. Thousands of Colorado hunting license-holders voluntarily provide this information in what is referred to as the Big Game Harvest Survey. How this survey, and specifically the answers hunters provide to questionnaires, supports wildlife management decisions and license setting is both complicated and not widely understood. However, season setting and license allocation do rely on the Big Game Harvest Survey, as do hunters, to determine when and how to hunt big game.

Here is how it works. Each year, CPW contracts a third party vendor to conduct the Big Game Harvest Survey. Email/online and live operator telephone based questionnaires collect general harvest and participation information for all seasons and manners of take at a Data Analysis Unit (DAU) level. Each DAU represents a geographic area that a specific herd will utilize throughout the year and consists of one or more Game Management Units (GMU). GMUs are used to control hunter distribution in each DAU, which is accomplished through the use of established hunts and license setting. By collecting and analyzing hunter survey responses at the DAU level, CPW can increase precision in reporting and analysis.

In 2023, CPW sold approximately 295,050 deer, elk and pronghorn licenses for 2,769 different hunts. Hunts held between August 15, 2023 and January 31, 2024 that were available to the general public through the limited license draws, Landowner Preference Program (LPP) vouchers, Over-The-Counter, and Leftover sales were included in the annual Big Game Harvest Survey. To ensure all hunts were included in the DAU estimates, the Big Game Harvest Survey used stratified random sampling of licenses based on hunt code, residency and/or hunter age group. This voluntary sample based survey allows CPW to estimate harvest more cost effectively and without the penalties for noncompliance necessary with a mandatory survey. In total, approximately 278,900 licenses were sold for hunts included in the 2023 harvest survey resulting in 179,620 deer, elk and pronghorn licenses being sampled overall.

17,366 licenses were sold for the 319 pronghorn hunts included in the annual harvest survey. The random sampling resulted in 11,099 pronghorn licenses being selected for the annual harvest survey. At the end of data collection, 6,449 pronghorn surveys had been completed resulting in a 58% overall response rate. These results were then added to harvest data collected from field staff for hunts not included in the Big Game Harvest survey.

The harvest figures contained below are estimates of harvest and participation extrapolated by comparing survey responses to licenses sold. The DAU estimates are followed by the standard error (SE) of the estimate, which is a measure of the precision of the estimate. The 95% Lower Confidence Limit (LCL) and 95% Upper Confidence Limit (UCL) columns provide the upper and lower values for the 95% confidence limits around the estimate. For example, we estimated the total harvest of pronghorn for DAU A-8 at 1,373 with a SE of 52. The 95% confidence interval estimates that between 1,275 and 1,478 pronghorn were harvested in A-8 during the 2023 big game season.

2023 Pronghorn Hunters, Harvest and Recreation Days for All Seasons By DAU with 95% Confidence Intervals

| DAU | Total Hunters | | | | Total Harvest | | | | Percent Success | Total Days | | | | Sample Rate | Response Rate |
|------|---------------|----|-------|-------|---------------|----|-------|-------|-----------------|------------|-----|-------|--------|-------------|---------------|
| | estimate | SE | LCL | UCL | estimate | SE | LCL | UCL | | estimate | SE | LCL | UCL | | |
| A-01 | 1,520 | 18 | 1,485 | 1,556 | 876 | 25 | 828 | 927 | 58% | 4,723 | 262 | 4,236 | 5,266 | 0.74 | 0.58 |
| A-02 | 202 | 6 | 191 | 215 | 125 | 6 | 114 | 137 | 62% | 461 | 30 | 406 | 525 | 0.95 | 0.59 |
| A-03 | 515 | 0 | 515 | 515 | 363 | 8 | 347 | 379 | 70% | 1,304 | 29 | 1,249 | 1,362 | 0.81 | 0.65 |
| A-04 | 116 | 6 | 105 | 128 | 53 | 4 | 46 | 61 | 46% | 401 | 42 | 327 | 492 | 0.88 | 0.60 |
| A-05 | 794 | 23 | 751 | 839 | 374 | 24 | 330 | 423 | 47% | 1,832 | 85 | 1,672 | 2,007 | 0.77 | 0.58 |
| A-06 | 1,306 | 45 | 1,221 | 1,397 | 472 | 39 | 402 | 555 | 36% | 2,987 | 141 | 2,723 | 3,276 | 0.61 | 0.58 |
| A-07 | 1,492 | 33 | 1,429 | 1,557 | 724 | 29 | 670 | 782 | 49% | 4,533 | 152 | 4,246 | 4,841 | 0.81 | 0.57 |
| A-08 | 3,281 | 65 | 3,156 | 3,411 | 1,373 | 52 | 1,275 | 1,478 | 42% | 9,486 | 362 | 8,803 | 10,223 | 0.60 | 0.58 |
| A-09 | 403 | 0 | 403 | 403 | 227 | 7 | 214 | 240 | 56% | 1,232 | 48 | 1,142 | 1,329 | 0.96 | 0.62 |
| A-10 | 34 | 1 | 32 | 37 | 26 | 2 | 23 | 29 | 76% | 112 | 6 | 101 | 125 | 1.00 | 0.66 |
| A-11 | 62 | 0 | 62 | 62 | 45 | 0 | 45 | 45 | 73% | 159 | 6 | 148 | 171 | 0.96 | 0.59 |
| A-12 | 440 | 15 | 412 | 470 | 194 | 14 | 168 | 223 | 44% | 1,347 | 111 | 1,147 | 1,583 | 0.88 | 0.59 |
| A-13 | 877 | 0 | 877 | 877 | 298 | 13 | 273 | 326 | 34% | 2,438 | 60 | 2,323 | 2,558 | 0.87 | 0.57 |
| A-14 | 202 | 0 | 202 | 202 | 133 | 0 | 133 | 133 | 66% | 588 | 0 | 588 | 588 | 0.89 | 0.62 |
| A-16 | 113 | 2 | 108 | 118 | 80 | 4 | 73 | 88 | 71% | 335 | 16 | 306 | 368 | 0.95 | 0.70 |
| A-18 | 290 | 0 | 290 | 290 | 131 | 9 | 115 | 149 | 45% | 744 | 37 | 674 | 821 | 0.91 | 0.58 |
| A-19 | 741 | 18 | 706 | 778 | 444 | 21 | 404 | 488 | 60% | 1,920 | 89 | 1,752 | 2,103 | 0.81 | 0.59 |
| A-20 | 714 | 25 | 666 | 765 | 331 | 23 | 289 | 378 | 46% | 2,293 | 117 | 2,076 | 2,533 | 0.82 | 0.58 |
| A-21 | 10 | 0 | 10 | 10 | 10 | 0 | 10 | 10 | 100% | 24 | 0 | 24 | 24 | 1.00 | 0.50 |
| A-23 | 28 | 0 | 28 | 28 | 19 | 1 | 17 | 22 | 68% | 156 | 14 | 130 | 186 | 1.00 | 0.64 |
| A-27 | 2 | 1 | 1 | 5 | 0 | 0 | 0 | 0 | 0% | 3 | 2 | 1 | 11 | 0.95 | 0.59 |
| A-30 | 254 | 0 | 254 | 254 | 104 | 2 | 100 | 107 | 41% | 798 | 21 | 758 | 841 | 0.95 | 0.59 |
| A-31 | 49 | 4 | 41 | 58 | 20 | 2 | 16 | 24 | 41% | 158 | 24 | 118 | 211 | 0.95 | 0.59 |
| A-33 | 302 | 12 | 280 | 326 | 156 | 13 | 132 | 184 | 52% | 1,011 | 118 | 804 | 1,270 | 0.84 | 0.58 |
| A-34 | 43 | 2 | 39 | 49 | 19 | 2 | 15 | 25 | 44% | 137 | 19 | 105 | 179 | 0.96 | 0.59 |
| A-35 | 1,413 | 24 | 1,366 | 1,461 | 834 | 29 | 779 | 892 | 59% | 3,559 | 131 | 3,312 | 3,825 | 0.73 | 0.61 |
| A-36 | 220 | 9 | 203 | 239 | 56 | 4 | 48 | 65 | 25% | 905 | 70 | 779 | 1,052 | 0.96 | 0.59 |
| A-37 | 493 | 0 | 493 | 493 | 136 | 11 | 117 | 160 | 28% | 1,355 | 50 | 1,261 | 1,455 | 0.92 | 0.59 |
| A-39 | 43 | 0 | 43 | 43 | 13 | 1 | 12 | 15 | 30% | 231 | 24 | 188 | 283 | 1.00 | 0.50 |
| A-99 | 32 | 5 | 24 | 44 | 5 | 2 | 3 | 10 | 16% | 114 | 25 | 75 | 174 | 0.95 | 0.59 |

2023 Pronghorn Harvest, Hunters and Recreation Days for All Manners of Take

| Unit | Bucks | Does | Fawns | Total Harvest | Total Hunters | Percent Success | Total Rec. Days |
|------|-------|------|-------|---------------|---------------|-----------------|-----------------|
| 1 | 2 | 0 | 0 | 2 | 2 | 100 | 11 |
| 2 | 13 | 0 | 0 | 13 | 21 | 61 | 38 |
| 201 | 19 | 8 | 3 | 30 | 39 | 76 | 110 |
| 3 | 58 | 8 | 0 | 66 | 108 | 62 | 298 |
| 301 | 23 | 2 | 0 | 25 | 61 | 41 | 179 |
| 4 | 49 | 18 | 2 | 68 | 79 | 86 | 172 |
| 441 | 19 | 2 | 0 | 22 | 52 | 42 | 246 |
| 5 | 24 | 2 | 0 | 26 | 26 | 100 | 42 |
| 6 | 56 | 58 | 4 | 119 | 180 | 66 | 433 |
| 7 | 23 | 11 | 0 | 34 | 146 | 23 | 646 |
| 8 | 16 | 5 | 2 | 22 | 74 | 30 | 259 |
| 9 | 81 | 63 | 2 | 145 | 230 | 63 | 589 |
| 10 | 10 | 0 | 0 | 10 | 10 | 100 | 24 |
| 11 | 16 | 8 | 2 | 26 | 34 | 75 | 112 |
| 211 | 8 | 5 | 0 | 13 | 27 | 50 | 82 |
| 12 | 0 | 0 | 0 | 0 | 6 | 0 | 16 |
| 13 | 3 | 3 | 0 | 6 | 35 | 18 | 108 |
| 131 | 1 | 2 | 0 | 3 | 13 | 22 | 47 |
| 231 | 0 | 0 | 0 | 0 | 6 | 0 | 6 |
| 14 | 0 | 0 | 0 | 0 | 10 | 0 | 98 |
| 214 | 9 | 2 | 0 | 11 | 19 | 56 | 41 |
| 15 | 2 | 3 | 0 | 5 | 20 | 25 | 67 |
| 16 | 20 | 22 | 0 | 42 | 79 | 53 | 160 |
| 161 | 51 | 65 | 7 | 124 | 193 | 64 | 457 |
| 17 | 20 | 25 | 2 | 48 | 92 | 52 | 154 |
| 171 | 20 | 11 | 0 | 31 | 54 | 57 | 100 |
| 18 | 17 | 14 | 0 | 32 | 144 | 22 | 444 |
| 181 | 20 | 12 | 3 | 35 | 121 | 29 | 297 |
| 19 | 0 | 0 | 0 | 0 | 4 | 0 | 28 |
| 191 | 9 | 2 | 0 | 11 | 72 | 15 | 422 |
| 22 | 0 | 0 | 0 | 0 | 2 | 0 | 7 |
| 23 | 6 | 0 | 0 | 6 | 11 | 50 | 39 |
| 26 | 0 | 2 | 0 | 2 | 13 | 13 | 47 |
| 27 | 14 | 10 | 8 | 32 | 107 | 30 | 283 |
| 28 | 2 | 19 | 0 | 21 | 59 | 37 | 170 |
| 31 | 0 | 0 | 0 | 0 | 2 | 0 | 2 |
| 37 | 9 | 0 | 0 | 9 | 24 | 39 | 40 |
| 40 | 2 | 0 | 0 | 2 | 6 | 30 | 14 |
| 42 | 0 | 0 | 0 | 0 | 2 | 0 | 8 |
| 48 | 8 | 1 | 0 | 10 | 23 | 42 | 129 |
| 481 | 3 | 1 | 0 | 4 | 19 | 20 | 99 |

2023 Pronghorn Harvest, Hunters and Recreation Days for All Manners of Take

| Unit | Bucks | Does | Fawns | Total Harvest | Total Hunters | Percent Success | Total Rec. Days |
|------|-------|------|-------|---------------|---------------|-----------------|-----------------|
| 49 | 5 | 0 | 0 | 5 | 27 | 20 | 89 |
| 50 | 16 | 5 | 0 | 21 | 51 | 41 | 179 |
| 500 | 0 | 5 | 0 | 5 | 20 | 26 | 64 |
| 501 | 2 | 0 | 0 | 2 | 11 | 16 | 42 |
| 511 | 0 | 0 | 0 | 0 | 2 | 0 | 5 |
| 54 | 0 | 0 | 0 | 0 | 2 | 0 | 5 |
| 55 | 0 | 0 | 0 | 0 | 2 | 0 | 2 |
| 551 | 5 | 0 | 0 | 5 | 6 | 75 | 49 |
| 56 | 0 | 0 | 0 | 0 | 2 | 0 | 3 |
| 57 | 12 | 0 | 0 | 12 | 23 | 51 | 93 |
| 58 | 28 | 15 | 0 | 43 | 84 | 51 | 252 |
| 581 | 8 | 8 | 0 | 16 | 37 | 44 | 75 |
| 59 | 4 | 0 | 0 | 4 | 5 | 71 | 5 |
| 591 | 12 | 4 | 0 | 16 | 44 | 37 | 153 |
| 63 | 0 | 0 | 0 | 0 | 2 | 0 | 3 |
| 64 | 2 | 0 | 0 | 2 | 5 | 33 | 14 |
| 65 | 0 | 0 | 0 | 0 | 2 | 0 | 5 |
| 66 | 2 | 0 | 0 | 2 | 5 | 40 | 36 |
| 67 | 13 | 0 | 0 | 13 | 17 | 74 | 71 |
| 68 | 11 | 0 | 0 | 11 | 22 | 51 | 53 |
| 681 | 16 | 0 | 0 | 16 | 38 | 42 | 123 |
| 69 | 67 | 24 | 2 | 93 | 203 | 46 | 630 |
| 691 | 8 | 0 | 0 | 8 | 21 | 38 | 64 |
| 79 | 23 | 2 | 0 | 26 | 37 | 70 | 160 |
| 80 | 8 | 5 | 0 | 13 | 30 | 45 | 103 |
| 81 | 47 | 5 | 0 | 52 | 66 | 79 | 191 |
| 82 | 65 | 14 | 2 | 81 | 112 | 72 | 251 |
| 83 | 10 | 5 | 0 | 15 | 18 | 86 | 41 |
| 84 | 60 | 44 | 0 | 104 | 241 | 43 | 840 |
| 85 | 44 | 37 | 0 | 80 | 140 | 58 | 481 |
| 86 | 22 | 19 | 3 | 43 | 106 | 41 | 266 |
| 861 | 0 | 3 | 0 | 3 | 3 | 100 | 11 |
| 87 | 332 | 136 | 11 | 479 | 773 | 62 | 2,419 |
| 88 | 97 | 81 | 9 | 187 | 313 | 60 | 907 |
| 89 | 61 | 38 | 2 | 101 | 211 | 48 | 761 |
| 90 | 13 | 6 | 0 | 19 | 31 | 62 | 75 |
| 91 | 2 | 0 | 0 | 2 | 3 | 50 | 25 |
| 92 | 0 | 0 | 0 | 0 | 2 | 0 | 2 |
| 93 | 5 | 0 | 0 | 5 | 15 | 33 | 58 |
| 94 | 0 | 0 | 0 | 0 | 2 | 0 | 3 |
| 95 | 19 | 4 | 2 | 25 | 54 | 47 | 186 |

2023 Pronghorn Harvest, Hunters and Recreation Days for All Manners of Take

| Unit | Bucks | Does | Fawns | Total Harvest | Total Hunters | Percent Success | Total Rec. Days |
|-------------|--------------|-------------|--------------|----------------------|----------------------|------------------------|------------------------|
| 951 | 37 | 28 | 0 | 65 | 135 | 48 | 372 |
| 96 | 0 | 0 | 0 | 0 | 2 | 0 | 3 |
| 97 | 9 | 5 | 0 | 14 | 26 | 55 | 66 |
| 98 | 10 | 0 | 0 | 10 | 22 | 46 | 79 |
| 99 | 69 | 27 | 2 | 98 | 151 | 65 | 372 |
| 100 | 18 | 7 | 2 | 27 | 51 | 53 | 89 |
| 101 | 8 | 3 | 1 | 12 | 30 | 42 | 125 |
| 102 | 7 | 4 | 0 | 11 | 24 | 48 | 72 |
| 104 | 128 | 101 | 4 | 233 | 373 | 62 | 926 |
| 105 | 370 | 208 | 22 | 601 | 1,040 | 58 | 2,633 |
| 106 | 170 | 67 | 1 | 238 | 396 | 60 | 1,110 |
| 107 | 104 | 68 | 8 | 180 | 292 | 62 | 686 |
| 109 | 20 | 6 | 2 | 27 | 52 | 51 | 123 |
| 110 | 166 | 117 | 15 | 298 | 851 | 35 | 2,627 |
| 111 | 169 | 105 | 11 | 285 | 542 | 53 | 1,519 |
| 112 | 89 | 125 | 13 | 227 | 609 | 37 | 1,534 |
| 113 | 12 | 22 | 17 | 51 | 242 | 21 | 524 |
| 114 | 82 | 73 | 0 | 155 | 346 | 45 | 716 |
| 115 | 30 | 9 | 0 | 40 | 110 | 36 | 213 |
| 116 | 52 | 39 | 6 | 97 | 195 | 50 | 673 |
| 117 | 7 | 5 | 4 | 16 | 51 | 31 | 145 |
| 118 | 111 | 132 | 0 | 243 | 572 | 43 | 1,569 |
| 119 | 112 | 101 | 3 | 216 | 656 | 33 | 2,121 |
| 120 | 88 | 77 | 8 | 173 | 347 | 50 | 733 |
| 121 | 73 | 51 | 8 | 132 | 233 | 57 | 499 |
| 122 | 38 | 18 | 0 | 56 | 111 | 50 | 248 |
| 123 | 46 | 50 | 4 | 99 | 234 | 43 | 609 |
| 124 | 116 | 107 | 8 | 231 | 426 | 54 | 1,041 |
| 125 | 32 | 3 | 0 | 36 | 112 | 32 | 368 |
| 126 | 13 | 16 | 4 | 34 | 101 | 33 | 232 |
| 127 | 12 | 12 | 0 | 24 | 82 | 30 | 281 |
| 128 | 69 | 93 | 2 | 164 | 341 | 48 | 988 |
| 129 | 15 | 11 | 2 | 28 | 47 | 59 | 174 |
| 130 | 23 | 17 | 1 | 41 | 142 | 29 | 401 |
| 132 | 34 | 10 | 0 | 44 | 107 | 41 | 259 |
| 133 | 86 | 36 | 3 | 125 | 252 | 49 | 655 |
| 134 | 86 | 23 | 0 | 109 | 204 | 53 | 649 |
| 135 | 65 | 30 | 0 | 95 | 296 | 32 | 1,118 |
| 136 | 23 | 37 | 6 | 66 | 178 | 37 | 517 |
| 137 | 22 | 23 | 4 | 49 | 155 | 31 | 431 |
| 138 | 11 | 2 | 0 | 13 | 42 | 30 | 120 |

2023 Pronghorn Harvest, Hunters and Recreation Days for All Manners of Take

| Unit | Bucks | Does | Fawns | Total Harvest | Total Hunters | Percent Success | Total Rec. Days |
|--------------|--------------|--------------|--------------|----------------------|----------------------|------------------------|------------------------|
| 139 | 59 | 10 | 4 | 74 | 134 | 55 | 353 |
| 140 | 64 | 28 | 0 | 92 | 122 | 75 | 286 |
| 141 | 30 | 21 | 0 | 51 | 88 | 59 | 207 |
| 142 | 35 | 15 | 3 | 53 | 107 | 50 | 383 |
| 143 | 35 | 14 | 0 | 49 | 122 | 40 | 327 |
| 144 | 13 | 7 | 1 | 21 | 134 | 16 | 388 |
| 145 | 9 | 4 | 0 | 13 | 49 | 27 | 132 |
| 146 | 39 | 17 | 3 | 59 | 103 | 57 | 252 |
| 147 | 3 | 5 | 0 | 7 | 35 | 20 | 75 |
| Total | 4,572 | 2,831 | 236 | 7,639 | 16,078 | 48 | 45,348 |

2023 Pronghorn Harvest, Hunters and Recreation Days for All Rifle Seasons

| Unit | Bucks | Does | Fawns | Total Harvest | Total Hunters | Percent Success | Total Rec. Days |
|------|-------|------|-------|---------------|---------------|-----------------|-----------------|
| 2 | 10 | 0 | 0 | 10 | 15 | 68 | 26 |
| 201 | 15 | 7 | 0 | 21 | 25 | 87 | 47 |
| 3 | 50 | 4 | 0 | 54 | 81 | 67 | 179 |
| 301 | 21 | 2 | 0 | 22 | 49 | 45 | 137 |
| 4 | 38 | 11 | 2 | 50 | 57 | 88 | 111 |
| 441 | 17 | 1 | 0 | 18 | 33 | 56 | 110 |
| 5 | 24 | 2 | 0 | 26 | 26 | 100 | 42 |
| 6 | 25 | 30 | 2 | 56 | 58 | 97 | 118 |
| 7 | 11 | 11 | 0 | 21 | 33 | 64 | 59 |
| 8 | 12 | 5 | 2 | 18 | 37 | 50 | 90 |
| 9 | 73 | 60 | 2 | 134 | 201 | 67 | 489 |
| 10 | 10 | 0 | 0 | 10 | 10 | 100 | 24 |
| 11 | 10 | 5 | 2 | 17 | 20 | 87 | 63 |
| 211 | 6 | 4 | 0 | 10 | 13 | 74 | 26 |
| 12 | 0 | 0 | 0 | 0 | 3 | 0 | 12 |
| 13 | 3 | 3 | 0 | 6 | 18 | 35 | 49 |
| 131 | 1 | 2 | 0 | 3 | 6 | 50 | 21 |
| 231 | 0 | 0 | 0 | 0 | 6 | 0 | 6 |
| 214 | 5 | 2 | 0 | 7 | 11 | 62 | 17 |
| 15 | 0 | 3 | 0 | 3 | 11 | 29 | 19 |
| 16 | 14 | 18 | 0 | 32 | 43 | 74 | 68 |
| 161 | 23 | 53 | 5 | 80 | 92 | 87 | 159 |
| 17 | 17 | 20 | 2 | 39 | 59 | 66 | 88 |
| 171 | 16 | 11 | 0 | 27 | 38 | 72 | 61 |
| 18 | 13 | 14 | 0 | 27 | 91 | 30 | 248 |
| 181 | 17 | 10 | 3 | 30 | 80 | 38 | 158 |
| 191 | 4 | 2 | 0 | 6 | 38 | 17 | 249 |
| 23 | 2 | 0 | 0 | 2 | 3 | 50 | 7 |
| 26 | 0 | 2 | 0 | 2 | 8 | 21 | 10 |
| 27 | 11 | 8 | 6 | 25 | 64 | 39 | 120 |
| 28 | 2 | 17 | 0 | 20 | 39 | 51 | 108 |
| 37 | 8 | 0 | 0 | 8 | 10 | 79 | 15 |
| 48 | 3 | 0 | 0 | 3 | 3 | 100 | 3 |
| 481 | 3 | 0 | 0 | 3 | 3 | 100 | 5 |
| 49 | 4 | 0 | 0 | 4 | 7 | 50 | 16 |
| 50 | 11 | 3 | 0 | 14 | 21 | 66 | 53 |
| 500 | 0 | 3 | 0 | 3 | 7 | 50 | 13 |
| 501 | 2 | 0 | 0 | 2 | 2 | 100 | 2 |
| 551 | 2 | 0 | 0 | 2 | 2 | 100 | 4 |
| 57 | 10 | 0 | 0 | 10 | 14 | 70 | 51 |
| 58 | 21 | 15 | 0 | 36 | 45 | 79 | 93 |

2023 Pronghorn Harvest, Hunters and Recreation Days for All Rifle Seasons

| Unit | Bucks | Does | Fawns | Total Harvest | Total Hunters | Percent Success | Total Rec. Days |
|------|-------|------|-------|---------------|---------------|-----------------|-----------------|
| 581 | 4 | 8 | 0 | 12 | 26 | 45 | 50 |
| 59 | 0 | 0 | 0 | 0 | 1 | 0 | 1 |
| 591 | 9 | 4 | 0 | 13 | 14 | 90 | 20 |
| 66 | 2 | 0 | 0 | 2 | 2 | 100 | 4 |
| 67 | 8 | 0 | 0 | 8 | 8 | 100 | 15 |
| 68 | 8 | 0 | 0 | 8 | 9 | 87 | 19 |
| 681 | 13 | 0 | 0 | 13 | 27 | 47 | 82 |
| 69 | 47 | 21 | 0 | 68 | 134 | 51 | 333 |
| 691 | 8 | 0 | 0 | 8 | 13 | 60 | 24 |
| 79 | 12 | 2 | 0 | 14 | 21 | 67 | 61 |
| 80 | 7 | 5 | 0 | 12 | 26 | 45 | 98 |
| 81 | 32 | 5 | 0 | 37 | 45 | 83 | 89 |
| 82 | 60 | 14 | 2 | 75 | 88 | 85 | 135 |
| 83 | 10 | 5 | 0 | 15 | 15 | 100 | 36 |
| 84 | 31 | 37 | 0 | 68 | 147 | 46 | 400 |
| 85 | 21 | 37 | 0 | 57 | 65 | 88 | 129 |
| 86 | 14 | 19 | 0 | 32 | 65 | 50 | 99 |
| 87 | 265 | 136 | 11 | 411 | 588 | 70 | 1,651 |
| 88 | 82 | 77 | 9 | 168 | 223 | 75 | 539 |
| 89 | 41 | 38 | 2 | 81 | 98 | 83 | 217 |
| 90 | 11 | 6 | 0 | 17 | 22 | 79 | 44 |
| 93 | 4 | 0 | 0 | 4 | 7 | 50 | 11 |
| 95 | 15 | 4 | 2 | 21 | 27 | 78 | 43 |
| 951 | 30 | 23 | 0 | 52 | 87 | 60 | 192 |
| 97 | 8 | 5 | 0 | 13 | 17 | 72 | 40 |
| 98 | 5 | 0 | 0 | 5 | 8 | 60 | 27 |
| 99 | 48 | 25 | 2 | 76 | 97 | 78 | 177 |
| 100 | 17 | 6 | 2 | 25 | 41 | 61 | 60 |
| 101 | 7 | 3 | 1 | 11 | 17 | 66 | 43 |
| 102 | 4 | 4 | 0 | 8 | 17 | 48 | 38 |
| 104 | 105 | 94 | 1 | 200 | 270 | 74 | 532 |
| 105 | 320 | 196 | 22 | 538 | 857 | 63 | 1,902 |
| 106 | 161 | 67 | 1 | 229 | 363 | 63 | 987 |
| 107 | 99 | 61 | 8 | 168 | 261 | 64 | 551 |
| 109 | 17 | 3 | 2 | 22 | 41 | 54 | 91 |
| 110 | 82 | 89 | 15 | 186 | 509 | 37 | 1,407 |
| 111 | 117 | 78 | 7 | 202 | 387 | 52 | 1,079 |
| 112 | 79 | 122 | 13 | 214 | 572 | 37 | 1,398 |
| 113 | 11 | 22 | 17 | 49 | 238 | 21 | 519 |
| 114 | 68 | 69 | 0 | 137 | 315 | 43 | 645 |
| 115 | 29 | 9 | 0 | 38 | 102 | 37 | 194 |

2023 Pronghorn Harvest, Hunters and Recreation Days for All Rifle Seasons

| Unit | Bucks | Does | Fawns | Total Harvest | Total Hunters | Percent Success | Total Rec. Days |
|--------------|--------------|--------------|--------------|----------------------|----------------------|------------------------|------------------------|
| 116 | 42 | 39 | 6 | 87 | 167 | 52 | 586 |
| 117 | 4 | 5 | 4 | 13 | 39 | 33 | 109 |
| 118 | 97 | 127 | 0 | 224 | 439 | 51 | 1,033 |
| 119 | 89 | 98 | 3 | 190 | 479 | 40 | 1,700 |
| 120 | 85 | 75 | 8 | 168 | 317 | 53 | 657 |
| 121 | 65 | 49 | 8 | 123 | 211 | 58 | 453 |
| 122 | 35 | 16 | 0 | 51 | 93 | 55 | 207 |
| 123 | 37 | 46 | 4 | 86 | 201 | 43 | 445 |
| 124 | 101 | 107 | 8 | 216 | 392 | 55 | 888 |
| 125 | 20 | 0 | 0 | 20 | 53 | 37 | 150 |
| 126 | 13 | 16 | 4 | 34 | 89 | 38 | 196 |
| 127 | 8 | 10 | 0 | 18 | 59 | 30 | 204 |
| 128 | 53 | 93 | 0 | 146 | 270 | 54 | 688 |
| 129 | 14 | 11 | 2 | 26 | 43 | 61 | 91 |
| 130 | 23 | 15 | 1 | 39 | 103 | 38 | 282 |
| 132 | 31 | 10 | 0 | 41 | 102 | 41 | 243 |
| 133 | 74 | 33 | 3 | 110 | 222 | 49 | 575 |
| 134 | 75 | 23 | 0 | 98 | 172 | 57 | 486 |
| 135 | 44 | 26 | 0 | 70 | 154 | 45 | 414 |
| 136 | 23 | 37 | 6 | 66 | 173 | 38 | 512 |
| 137 | 16 | 20 | 4 | 39 | 107 | 37 | 290 |
| 138 | 11 | 2 | 0 | 13 | 41 | 32 | 119 |
| 139 | 58 | 10 | 4 | 72 | 128 | 57 | 334 |
| 140 | 61 | 28 | 0 | 89 | 114 | 78 | 269 |
| 141 | 25 | 21 | 0 | 46 | 79 | 59 | 180 |
| 142 | 19 | 12 | 3 | 33 | 50 | 67 | 143 |
| 143 | 30 | 14 | 0 | 44 | 106 | 42 | 282 |
| 144 | 11 | 7 | 1 | 19 | 65 | 29 | 157 |
| 145 | 6 | 4 | 0 | 10 | 28 | 35 | 73 |
| 146 | 31 | 17 | 3 | 51 | 91 | 56 | 218 |
| 147 | 3 | 5 | 0 | 7 | 32 | 22 | 69 |
| Total | 3,618 | 2,597 | 214 | 6,429 | 11,871 | 54 | 29,208 |

2023 Pronghorn Harvest, Hunters and Recreation Days for All Regular Rifle Seasons

| Unit | Bucks | Does | Fawns | Total Harvest | Total Hunters | Percent Success | Total Rec. Days |
|------|-------|------|-------|---------------|---------------|-----------------|-----------------|
| 2 | 10 | 0 | 0 | 10 | 15 | 68 | 26 |
| 201 | 15 | 7 | 0 | 21 | 25 | 87 | 47 |
| 3 | 41 | 3 | 0 | 44 | 68 | 65 | 159 |
| 301 | 9 | 2 | 0 | 10 | 28 | 36 | 80 |
| 4 | 18 | 9 | 2 | 28 | 30 | 95 | 56 |
| 441 | 8 | 0 | 0 | 8 | 22 | 39 | 90 |
| 6 | 17 | 24 | 2 | 42 | 44 | 97 | 83 |
| 7 | 11 | 11 | 0 | 21 | 33 | 64 | 59 |
| 8 | 12 | 5 | 2 | 18 | 37 | 50 | 90 |
| 9 | 64 | 22 | 0 | 86 | 122 | 70 | 237 |
| 10 | 10 | 0 | 0 | 10 | 10 | 100 | 24 |
| 11 | 7 | 5 | 1 | 13 | 16 | 83 | 43 |
| 211 | 4 | 4 | 0 | 8 | 10 | 76 | 20 |
| 12 | 0 | 0 | 0 | 0 | 3 | 0 | 12 |
| 13 | 3 | 3 | 0 | 6 | 18 | 35 | 49 |
| 131 | 1 | 2 | 0 | 3 | 6 | 50 | 21 |
| 231 | 0 | 0 | 0 | 0 | 6 | 0 | 6 |
| 214 | 0 | 2 | 0 | 2 | 5 | 37 | 11 |
| 15 | 0 | 3 | 0 | 3 | 11 | 29 | 19 |
| 16 | 14 | 18 | 0 | 32 | 43 | 74 | 68 |
| 161 | 23 | 53 | 5 | 80 | 92 | 87 | 159 |
| 17 | 17 | 20 | 2 | 39 | 59 | 66 | 88 |
| 171 | 16 | 11 | 0 | 27 | 38 | 72 | 61 |
| 18 | 13 | 14 | 0 | 27 | 91 | 30 | 248 |
| 181 | 17 | 10 | 3 | 30 | 80 | 38 | 158 |
| 191 | 4 | 2 | 0 | 6 | 12 | 53 | 20 |
| 23 | 2 | 0 | 0 | 2 | 3 | 50 | 7 |
| 26 | 0 | 2 | 0 | 2 | 8 | 21 | 10 |
| 27 | 11 | 8 | 6 | 25 | 64 | 39 | 120 |
| 28 | 2 | 17 | 0 | 20 | 39 | 51 | 108 |
| 37 | 8 | 0 | 0 | 8 | 10 | 79 | 15 |
| 48 | 3 | 0 | 0 | 3 | 3 | 100 | 3 |
| 481 | 3 | 0 | 0 | 3 | 3 | 100 | 5 |
| 49 | 4 | 0 | 0 | 4 | 7 | 50 | 16 |
| 50 | 11 | 3 | 0 | 14 | 21 | 66 | 53 |
| 500 | 0 | 3 | 0 | 3 | 7 | 50 | 13 |
| 501 | 2 | 0 | 0 | 2 | 2 | 100 | 2 |
| 551 | 2 | 0 | 0 | 2 | 2 | 100 | 4 |
| 57 | 10 | 0 | 0 | 10 | 14 | 70 | 51 |
| 58 | 21 | 15 | 0 | 36 | 45 | 79 | 93 |
| 581 | 4 | 8 | 0 | 12 | 26 | 45 | 50 |

2023 Pronghorn Harvest, Hunters and Recreation Days for All Regular Rifle Seasons

| Unit | Bucks | Does | Fawns | Total Harvest | Total Hunters | Percent Success | Total Rec. Days |
|------|-------|------|-------|---------------|---------------|-----------------|-----------------|
| 59 | 0 | 0 | 0 | 0 | 1 | 0 | 1 |
| 591 | 9 | 4 | 0 | 13 | 14 | 90 | 20 |
| 66 | 2 | 0 | 0 | 2 | 2 | 100 | 4 |
| 67 | 8 | 0 | 0 | 8 | 8 | 100 | 15 |
| 68 | 8 | 0 | 0 | 8 | 9 | 87 | 19 |
| 681 | 13 | 0 | 0 | 13 | 26 | 49 | 73 |
| 69 | 47 | 21 | 0 | 68 | 134 | 51 | 333 |
| 691 | 8 | 0 | 0 | 8 | 13 | 60 | 24 |
| 79 | 12 | 2 | 0 | 14 | 21 | 67 | 61 |
| 80 | 7 | 0 | 0 | 7 | 17 | 39 | 71 |
| 81 | 32 | 0 | 0 | 32 | 38 | 85 | 77 |
| 82 | 60 | 8 | 2 | 69 | 82 | 84 | 129 |
| 83 | 10 | 0 | 0 | 10 | 10 | 100 | 25 |
| 84 | 31 | 32 | 0 | 63 | 139 | 45 | 380 |
| 85 | 21 | 37 | 0 | 57 | 65 | 88 | 129 |
| 86 | 14 | 16 | 0 | 29 | 61 | 48 | 94 |
| 87 | 262 | 53 | 6 | 321 | 450 | 71 | 973 |
| 88 | 82 | 41 | 4 | 128 | 165 | 78 | 319 |
| 89 | 41 | 21 | 2 | 64 | 72 | 89 | 163 |
| 90 | 11 | 6 | 0 | 17 | 22 | 79 | 44 |
| 93 | 4 | 0 | 0 | 4 | 7 | 50 | 11 |
| 95 | 15 | 4 | 2 | 21 | 27 | 78 | 43 |
| 951 | 30 | 14 | 0 | 44 | 67 | 65 | 147 |
| 97 | 8 | 0 | 0 | 8 | 9 | 83 | 18 |
| 98 | 5 | 0 | 0 | 5 | 8 | 60 | 27 |
| 99 | 48 | 25 | 2 | 76 | 97 | 78 | 177 |
| 100 | 17 | 6 | 2 | 25 | 41 | 61 | 60 |
| 101 | 7 | 3 | 1 | 11 | 17 | 66 | 43 |
| 102 | 4 | 4 | 0 | 8 | 17 | 48 | 38 |
| 104 | 83 | 76 | 0 | 159 | 223 | 71 | 435 |
| 105 | 318 | 126 | 10 | 454 | 681 | 67 | 1,454 |
| 106 | 161 | 63 | 0 | 224 | 358 | 62 | 976 |
| 107 | 99 | 61 | 8 | 168 | 261 | 64 | 551 |
| 109 | 17 | 3 | 2 | 22 | 41 | 54 | 91 |
| 110 | 82 | 36 | 8 | 126 | 259 | 49 | 619 |
| 111 | 117 | 62 | 7 | 186 | 289 | 64 | 635 |
| 112 | 79 | 96 | 13 | 187 | 454 | 41 | 1,155 |
| 113 | 11 | 16 | 10 | 36 | 147 | 25 | 375 |
| 114 | 68 | 45 | 0 | 113 | 264 | 43 | 554 |
| 115 | 29 | 3 | 0 | 31 | 88 | 35 | 174 |
| 116 | 42 | 24 | 3 | 69 | 121 | 57 | 337 |

2023 Pronghorn Harvest, Hunters and Recreation Days for All Regular Rifle Seasons

| Unit | Bucks | Does | Fawns | Total Harvest | Total Hunters | Percent Success | Total Rec. Days |
|--------------|--------------|--------------|--------------|----------------------|----------------------|------------------------|------------------------|
| 117 | 4 | 5 | 0 | 9 | 17 | 53 | 25 |
| 118 | 97 | 70 | 0 | 167 | 289 | 58 | 603 |
| 119 | 89 | 55 | 3 | 147 | 284 | 52 | 778 |
| 120 | 85 | 60 | 4 | 149 | 240 | 62 | 465 |
| 121 | 65 | 39 | 4 | 108 | 178 | 61 | 387 |
| 122 | 35 | 11 | 0 | 45 | 66 | 69 | 136 |
| 123 | 37 | 37 | 4 | 78 | 171 | 45 | 406 |
| 124 | 101 | 93 | 8 | 202 | 361 | 56 | 839 |
| 125 | 20 | 0 | 0 | 20 | 49 | 40 | 134 |
| 126 | 13 | 12 | 0 | 25 | 67 | 37 | 138 |
| 127 | 8 | 3 | 0 | 10 | 37 | 28 | 120 |
| 128 | 53 | 43 | 0 | 95 | 178 | 54 | 442 |
| 129 | 14 | 11 | 2 | 26 | 37 | 70 | 74 |
| 130 | 23 | 13 | 1 | 37 | 92 | 40 | 251 |
| 132 | 31 | 10 | 0 | 41 | 93 | 44 | 226 |
| 133 | 74 | 28 | 3 | 104 | 206 | 51 | 542 |
| 134 | 75 | 15 | 0 | 90 | 164 | 55 | 470 |
| 135 | 44 | 20 | 0 | 64 | 143 | 45 | 392 |
| 136 | 22 | 24 | 1 | 47 | 132 | 35 | 366 |
| 137 | 16 | 12 | 0 | 28 | 82 | 34 | 196 |
| 138 | 11 | 2 | 0 | 13 | 28 | 46 | 82 |
| 139 | 58 | 8 | 4 | 70 | 113 | 62 | 276 |
| 140 | 61 | 14 | 0 | 75 | 100 | 75 | 224 |
| 141 | 25 | 10 | 0 | 35 | 62 | 56 | 141 |
| 142 | 18 | 12 | 3 | 32 | 49 | 67 | 134 |
| 143 | 30 | 12 | 0 | 42 | 89 | 47 | 203 |
| 144 | 11 | 3 | 1 | 15 | 49 | 31 | 125 |
| 145 | 6 | 0 | 0 | 6 | 22 | 25 | 62 |
| 146 | 31 | 13 | 3 | 47 | 77 | 61 | 185 |
| 147 | 3 | 3 | 0 | 5 | 30 | 17 | 65 |
| Total | 3,488 | 1,829 | 145 | 5,462 | 9,511 | 57 | 21,846 |

2023 Pronghorn Harvest, Hunters and Recreation Days for All Late Rifle Seasons

| Unit | Bucks | Does | Fawns | Total Harvest | Total Hunters | Percent Success | Total Rec. Days |
|------|-------|------|-------|---------------|---------------|-----------------|-----------------|
| 9 | 0 | 32 | 0 | 32 | 57 | 55 | 215 |
| 191 | 0 | 0 | 0 | 0 | 25 | 0 | 229 |
| 87 | 0 | 71 | 4 | 75 | 122 | 61 | 625 |
| 88 | 0 | 32 | 5 | 36 | 54 | 67 | 212 |
| 89 | 0 | 14 | 0 | 14 | 21 | 64 | 50 |
| 951 | 0 | 8 | 0 | 8 | 20 | 43 | 45 |
| 97 | 0 | 5 | 0 | 5 | 8 | 60 | 22 |
| 105 | 0 | 10 | 4 | 14 | 78 | 18 | 247 |
| 110 | 0 | 52 | 7 | 59 | 248 | 24 | 776 |
| 111 | 0 | 16 | 0 | 16 | 98 | 16 | 444 |
| 112 | 0 | 26 | 0 | 26 | 118 | 22 | 242 |
| 113 | 0 | 7 | 7 | 13 | 92 | 14 | 144 |
| 114 | 0 | 20 | 0 | 20 | 46 | 43 | 85 |
| 115 | 0 | 7 | 0 | 7 | 13 | 50 | 20 |
| 116 | 0 | 15 | 4 | 18 | 45 | 40 | 249 |
| 117 | 0 | 0 | 4 | 4 | 22 | 17 | 84 |
| 118 | 0 | 57 | 0 | 57 | 150 | 38 | 430 |
| 119 | 0 | 43 | 0 | 43 | 195 | 22 | 921 |
| 120 | 0 | 13 | 4 | 18 | 75 | 24 | 191 |
| 121 | 0 | 10 | 4 | 15 | 33 | 46 | 67 |
| 122 | 0 | 4 | 0 | 4 | 25 | 14 | 69 |
| 123 | 0 | 9 | 0 | 9 | 30 | 29 | 39 |
| 124 | 0 | 14 | 0 | 14 | 29 | 50 | 43 |
| 125 | 0 | 0 | 0 | 0 | 4 | 0 | 16 |
| 126 | 0 | 4 | 4 | 9 | 22 | 40 | 58 |
| 127 | 0 | 7 | 0 | 7 | 22 | 33 | 84 |
| 128 | 0 | 51 | 0 | 51 | 92 | 55 | 246 |
| 129 | 0 | 0 | 0 | 0 | 6 | 0 | 17 |
| 130 | 0 | 2 | 0 | 2 | 10 | 20 | 31 |
| 132 | 0 | 0 | 0 | 0 | 9 | 0 | 17 |
| 133 | 0 | 6 | 0 | 6 | 17 | 33 | 34 |
| 134 | 0 | 8 | 0 | 8 | 8 | 100 | 16 |
| 135 | 0 | 6 | 0 | 6 | 11 | 50 | 23 |
| 136 | 0 | 5 | 5 | 11 | 26 | 40 | 79 |
| 137 | 0 | 8 | 4 | 12 | 25 | 48 | 94 |
| 138 | 0 | 0 | 0 | 0 | 13 | 0 | 36 |
| 139 | 0 | 2 | 0 | 2 | 15 | 14 | 58 |
| 140 | 0 | 14 | 0 | 14 | 14 | 100 | 44 |
| 141 | 0 | 11 | 0 | 11 | 17 | 67 | 39 |
| 143 | 0 | 2 | 0 | 2 | 17 | 12 | 79 |
| 144 | 0 | 4 | 0 | 4 | 16 | 25 | 32 |

2023 Pronghorn Harvest, Hunters and Recreation Days for All Late Rifle Seasons

| Unit | Bucks | Does | Fawns | Total Harvest | Total Hunters | Percent Success | Total Rec. Days |
|--------------|--------------|-------------|--------------|----------------------|----------------------|------------------------|------------------------|
| 145 | 0 | 4 | 0 | 4 | 6 | 67 | 11 |
| 146 | 0 | 4 | 0 | 4 | 14 | 29 | 33 |
| Total | 0 | 601 | 56 | 657 | 1,970 | 33 | 6,493 |

2023 Pronghorn Harvest, Hunters and Recreation Days for All Archery Seasons

| Unit | Bucks | Does | Fawns | Total Harvest | Total Hunters | Percent Success | Total Rec. Days |
|------|-------|------|-------|---------------|---------------|-----------------|-----------------|
| 1 | 2 | 0 | 0 | 2 | 2 | 100 | 11 |
| 2 | 1 | 0 | 0 | 1 | 3 | 50 | 5 |
| 201 | 1 | 0 | 0 | 1 | 7 | 18 | 50 |
| 3 | 4 | 3 | 0 | 6 | 16 | 42 | 62 |
| 301 | 3 | 0 | 0 | 3 | 8 | 34 | 35 |
| 4 | 3 | 3 | 0 | 6 | 9 | 69 | 27 |
| 441 | 2 | 0 | 0 | 2 | 9 | 21 | 102 |
| 6 | 15 | 3 | 0 | 17 | 48 | 36 | 162 |
| 7 | 10 | 0 | 0 | 10 | 104 | 9 | 555 |
| 8 | 2 | 0 | 0 | 2 | 33 | 5 | 161 |
| 9 | 2 | 2 | 0 | 3 | 14 | 25 | 61 |
| 11 | 2 | 3 | 0 | 5 | 7 | 69 | 25 |
| 211 | 0 | 0 | 0 | 0 | 6 | 0 | 31 |
| 12 | 0 | 0 | 0 | 0 | 2 | 0 | 4 |
| 13 | 0 | 0 | 0 | 0 | 4 | 0 | 12 |
| 131 | 0 | 0 | 0 | 0 | 5 | 0 | 8 |
| 14 | 0 | 0 | 0 | 0 | 10 | 0 | 98 |
| 214 | 0 | 0 | 0 | 0 | 2 | 0 | 9 |
| 15 | 2 | 0 | 0 | 2 | 8 | 20 | 48 |
| 16 | 6 | 1 | 0 | 7 | 22 | 35 | 68 |
| 161 | 15 | 0 | 0 | 15 | 45 | 32 | 160 |
| 17 | 0 | 0 | 0 | 0 | 14 | 0 | 33 |
| 171 | 2 | 0 | 0 | 2 | 7 | 30 | 27 |
| 18 | 0 | 0 | 0 | 0 | 32 | 0 | 151 |
| 181 | 1 | 0 | 0 | 1 | 16 | 9 | 85 |
| 19 | 0 | 0 | 0 | 0 | 4 | 0 | 28 |
| 191 | 2 | 0 | 0 | 2 | 23 | 7 | 147 |
| 22 | 0 | 0 | 0 | 0 | 2 | 0 | 7 |
| 23 | 4 | 0 | 0 | 4 | 8 | 50 | 32 |
| 26 | 0 | 0 | 0 | 0 | 5 | 0 | 37 |
| 27 | 0 | 0 | 0 | 0 | 12 | 0 | 72 |
| 28 | 0 | 0 | 0 | 0 | 7 | 0 | 23 |
| 31 | 0 | 0 | 0 | 0 | 2 | 0 | 2 |
| 37 | 0 | 0 | 0 | 0 | 5 | 0 | 9 |
| 40 | 2 | 0 | 0 | 2 | 6 | 30 | 14 |
| 42 | 0 | 0 | 0 | 0 | 2 | 0 | 8 |
| 48 | 3 | 0 | 0 | 3 | 17 | 20 | 115 |
| 481 | 0 | 0 | 0 | 0 | 11 | 0 | 68 |
| 49 | 2 | 0 | 0 | 2 | 15 | 12 | 59 |
| 50 | 2 | 2 | 0 | 3 | 23 | 14 | 109 |
| 500 | 0 | 0 | 0 | 0 | 11 | 0 | 49 |

2023 Pronghorn Harvest, Hunters and Recreation Days for All Archery Seasons

| Unit | Bucks | Does | Fawns | Total Harvest | Total Hunters | Percent Success | Total Rec. Days |
|------|-------|------|-------|---------------|---------------|-----------------|-----------------|
| 501 | 0 | 0 | 0 | 0 | 8 | 0 | 38 |
| 511 | 0 | 0 | 0 | 0 | 2 | 0 | 5 |
| 54 | 0 | 0 | 0 | 0 | 2 | 0 | 5 |
| 55 | 0 | 0 | 0 | 0 | 2 | 0 | 2 |
| 551 | 2 | 0 | 0 | 2 | 3 | 50 | 42 |
| 56 | 0 | 0 | 0 | 0 | 2 | 0 | 3 |
| 57 | 2 | 0 | 0 | 2 | 8 | 19 | 42 |
| 58 | 3 | 0 | 0 | 3 | 25 | 12 | 120 |
| 581 | 0 | 0 | 0 | 0 | 4 | 0 | 15 |
| 591 | 2 | 0 | 0 | 2 | 25 | 7 | 122 |
| 63 | 0 | 0 | 0 | 0 | 2 | 0 | 3 |
| 64 | 2 | 0 | 0 | 2 | 5 | 33 | 14 |
| 65 | 0 | 0 | 0 | 0 | 2 | 0 | 5 |
| 66 | 0 | 0 | 0 | 0 | 3 | 0 | 32 |
| 67 | 3 | 0 | 0 | 3 | 6 | 50 | 47 |
| 68 | 2 | 0 | 0 | 2 | 7 | 25 | 25 |
| 681 | 2 | 0 | 0 | 2 | 9 | 20 | 39 |
| 69 | 4 | 0 | 2 | 6 | 31 | 19 | 209 |
| 691 | 0 | 0 | 0 | 0 | 5 | 0 | 29 |
| 79 | 7 | 0 | 0 | 7 | 9 | 83 | 74 |
| 80 | 2 | 0 | 0 | 2 | 3 | 50 | 5 |
| 81 | 10 | 0 | 0 | 10 | 16 | 61 | 82 |
| 82 | 5 | 0 | 0 | 5 | 23 | 23 | 116 |
| 83 | 0 | 0 | 0 | 0 | 3 | 0 | 5 |
| 84 | 18 | 2 | 0 | 20 | 65 | 30 | 364 |
| 85 | 19 | 0 | 0 | 19 | 66 | 28 | 335 |
| 86 | 0 | 0 | 0 | 0 | 25 | 0 | 122 |
| 87 | 27 | 0 | 0 | 27 | 99 | 28 | 538 |
| 88 | 4 | 0 | 0 | 4 | 57 | 7 | 291 |
| 89 | 14 | 0 | 0 | 14 | 106 | 13 | 531 |
| 90 | 2 | 0 | 0 | 2 | 7 | 25 | 29 |
| 91 | 2 | 0 | 0 | 2 | 3 | 50 | 25 |
| 92 | 0 | 0 | 0 | 0 | 2 | 0 | 2 |
| 93 | 0 | 0 | 0 | 0 | 7 | 0 | 37 |
| 94 | 0 | 0 | 0 | 0 | 2 | 0 | 3 |
| 95 | 0 | 0 | 0 | 0 | 19 | 0 | 107 |
| 951 | 7 | 5 | 0 | 12 | 48 | 26 | 181 |
| 96 | 0 | 0 | 0 | 0 | 2 | 0 | 3 |
| 97 | 0 | 0 | 0 | 0 | 3 | 0 | 19 |
| 98 | 5 | 0 | 0 | 5 | 14 | 38 | 53 |
| 99 | 10 | 0 | 0 | 10 | 40 | 26 | 164 |

2023 Pronghorn Harvest, Hunters and Recreation Days for All Archery Seasons

| Unit | Bucks | Does | Fawns | Total Harvest | Total Hunters | Percent Success | Total Rec. Days |
|------|-------|------|-------|---------------|---------------|-----------------|-----------------|
| 100 | 0 | 0 | 0 | 0 | 7 | 0 | 25 |
| 101 | 0 | 0 | 0 | 0 | 8 | 0 | 73 |
| 102 | 0 | 0 | 0 | 0 | 3 | 0 | 29 |
| 104 | 15 | 0 | 0 | 15 | 54 | 27 | 264 |
| 105 | 19 | 0 | 0 | 19 | 91 | 21 | 483 |
| 106 | 7 | 0 | 0 | 7 | 17 | 42 | 60 |
| 107 | 0 | 0 | 0 | 0 | 8 | 0 | 82 |
| 110 | 0 | 0 | 0 | 0 | 75 | 0 | 504 |
| 111 | 6 | 2 | 0 | 8 | 24 | 33 | 96 |
| 112 | 0 | 0 | 0 | 0 | 11 | 0 | 43 |
| 113 | 0 | 0 | 0 | 0 | 2 | 0 | 3 |
| 115 | 0 | 0 | 0 | 0 | 3 | 0 | 8 |
| 116 | 0 | 0 | 0 | 0 | 3 | 0 | 10 |
| 118 | 7 | 2 | 0 | 9 | 61 | 15 | 353 |
| 119 | 0 | 0 | 0 | 0 | 39 | 0 | 127 |
| 120 | 0 | 0 | 0 | 0 | 3 | 0 | 8 |
| 121 | 2 | 0 | 0 | 2 | 8 | 29 | 19 |
| 122 | 0 | 0 | 0 | 0 | 2 | 0 | 3 |
| 123 | 5 | 0 | 0 | 5 | 14 | 38 | 97 |
| 124 | 2 | 0 | 0 | 2 | 12 | 14 | 86 |
| 125 | 0 | 0 | 0 | 0 | 19 | 0 | 93 |
| 126 | 0 | 0 | 0 | 0 | 4 | 0 | 12 |
| 127 | 0 | 0 | 0 | 0 | 2 | 0 | 8 |
| 128 | 10 | 0 | 0 | 10 | 48 | 20 | 246 |
| 129 | 2 | 0 | 0 | 2 | 4 | 43 | 83 |
| 130 | 0 | 0 | 0 | 0 | 16 | 0 | 59 |
| 132 | 2 | 0 | 0 | 2 | 2 | 100 | 3 |
| 133 | 11 | 2 | 0 | 13 | 26 | 50 | 72 |
| 134 | 11 | 0 | 0 | 11 | 30 | 37 | 159 |
| 135 | 11 | 0 | 0 | 11 | 108 | 10 | 591 |
| 136 | 0 | 0 | 0 | 0 | 2 | 0 | 2 |
| 137 | 5 | 0 | 0 | 5 | 13 | 35 | 54 |
| 138 | 0 | 0 | 0 | 0 | 2 | 0 | 2 |
| 139 | 0 | 0 | 0 | 0 | 2 | 0 | 12 |
| 140 | 0 | 0 | 0 | 0 | 6 | 0 | 12 |
| 141 | 2 | 0 | 0 | 2 | 4 | 57 | 18 |
| 142 | 5 | 0 | 0 | 5 | 31 | 16 | 164 |
| 143 | 5 | 0 | 0 | 5 | 7 | 67 | 25 |
| 144 | 2 | 0 | 0 | 2 | 34 | 7 | 129 |
| 145 | 0 | 0 | 0 | 0 | 9 | 0 | 27 |
| 146 | 2 | 0 | 0 | 2 | 5 | 50 | 16 |

2023 Pronghorn Harvest, Hunters and Recreation Days for All Archery Seasons

| Unit | Bucks | Does | Fawns | Total Harvest | Total Hunters | Percent Success | Total Rec. Days |
|--------------|--------------|-------------|--------------|----------------------|----------------------|------------------------|------------------------|
| Total | 369 | 28 | 2 | 399 | 2,172 | 18 | 10,817 |

2023 Pronghorn Harvest, Hunters and Recreation Days for All Muzzleloader Seasons

| Unit | Bucks | Does | Fawns | Total Harvest | Total Hunters | Percent Success | Total Rec. Days |
|------|-------|------|-------|---------------|---------------|-----------------|-----------------|
| 2 | 1 | 0 | 0 | 1 | 3 | 33 | 7 |
| 201 | 3 | 1 | 3 | 7 | 7 | 100 | 12 |
| 3 | 5 | 1 | 0 | 6 | 11 | 50 | 57 |
| 301 | 0 | 0 | 0 | 0 | 3 | 0 | 8 |
| 4 | 8 | 4 | 0 | 12 | 14 | 86 | 34 |
| 441 | 0 | 1 | 0 | 1 | 10 | 14 | 34 |
| 6 | 17 | 26 | 3 | 46 | 74 | 61 | 153 |
| 7 | 3 | 0 | 0 | 3 | 9 | 34 | 31 |
| 8 | 2 | 0 | 0 | 2 | 5 | 44 | 8 |
| 9 | 6 | 2 | 0 | 8 | 16 | 50 | 39 |
| 11 | 4 | 0 | 0 | 4 | 8 | 52 | 25 |
| 211 | 2 | 2 | 0 | 4 | 7 | 50 | 25 |
| 13 | 0 | 0 | 0 | 0 | 13 | 0 | 47 |
| 131 | 0 | 0 | 0 | 0 | 3 | 0 | 18 |
| 214 | 4 | 0 | 0 | 4 | 5 | 71 | 16 |
| 16 | 0 | 3 | 0 | 3 | 14 | 19 | 24 |
| 161 | 14 | 12 | 3 | 29 | 56 | 52 | 137 |
| 17 | 3 | 5 | 0 | 9 | 18 | 47 | 33 |
| 171 | 2 | 0 | 0 | 2 | 9 | 17 | 12 |
| 18 | 5 | 0 | 0 | 5 | 22 | 22 | 45 |
| 181 | 2 | 2 | 0 | 4 | 25 | 14 | 54 |
| 191 | 3 | 0 | 0 | 3 | 11 | 23 | 25 |
| 27 | 3 | 2 | 2 | 7 | 31 | 22 | 92 |
| 28 | 0 | 2 | 0 | 2 | 13 | 15 | 39 |
| 37 | 2 | 0 | 0 | 2 | 9 | 18 | 17 |
| 48 | 3 | 1 | 0 | 4 | 4 | 100 | 11 |
| 481 | 0 | 1 | 0 | 1 | 5 | 25 | 26 |
| 49 | 0 | 0 | 0 | 0 | 5 | 0 | 13 |
| 50 | 4 | 0 | 0 | 4 | 7 | 51 | 17 |
| 500 | 0 | 2 | 0 | 2 | 2 | 100 | 2 |
| 501 | 0 | 0 | 0 | 0 | 2 | 0 | 2 |
| 551 | 1 | 0 | 0 | 1 | 1 | 100 | 3 |
| 58 | 4 | 0 | 0 | 4 | 14 | 32 | 39 |
| 581 | 5 | 0 | 0 | 5 | 7 | 64 | 11 |
| 59 | 4 | 0 | 0 | 4 | 4 | 100 | 4 |
| 591 | 2 | 0 | 0 | 2 | 4 | 38 | 11 |
| 67 | 2 | 0 | 0 | 2 | 3 | 50 | 9 |
| 68 | 1 | 0 | 0 | 1 | 5 | 25 | 9 |
| 681 | 1 | 0 | 0 | 1 | 1 | 100 | 1 |
| 69 | 16 | 3 | 0 | 19 | 38 | 50 | 89 |
| 691 | 0 | 0 | 0 | 0 | 3 | 0 | 11 |

2023 Pronghorn Harvest, Hunters and Recreation Days for All Muzzleloader Seasons

| Unit | Bucks | Does | Fawns | Total Harvest | Total Hunters | Percent Success | Total Rec. Days |
|------|-------|------|-------|---------------|---------------|-----------------|-----------------|
| 79 | 4 | 0 | 0 | 4 | 7 | 60 | 25 |
| 81 | 5 | 0 | 0 | 5 | 5 | 100 | 20 |
| 84 | 10 | 6 | 0 | 16 | 28 | 56 | 76 |
| 85 | 4 | 0 | 0 | 4 | 9 | 51 | 17 |
| 86 | 8 | 0 | 3 | 11 | 16 | 69 | 45 |
| 861 | 0 | 3 | 0 | 3 | 3 | 100 | 11 |
| 87 | 40 | 0 | 0 | 40 | 86 | 47 | 230 |
| 88 | 11 | 4 | 0 | 15 | 34 | 45 | 76 |
| 89 | 6 | 0 | 0 | 6 | 8 | 73 | 13 |
| 90 | 0 | 0 | 0 | 0 | 2 | 0 | 2 |
| 93 | 2 | 0 | 0 | 2 | 2 | 100 | 11 |
| 95 | 4 | 0 | 0 | 4 | 8 | 50 | 36 |
| 97 | 2 | 0 | 0 | 2 | 5 | 30 | 8 |
| 99 | 10 | 1 | 0 | 12 | 14 | 81 | 32 |
| 100 | 1 | 1 | 0 | 3 | 4 | 66 | 4 |
| 101 | 2 | 0 | 0 | 2 | 5 | 33 | 9 |
| 102 | 3 | 0 | 0 | 3 | 3 | 100 | 5 |
| 104 | 8 | 8 | 3 | 18 | 49 | 37 | 130 |
| 105 | 31 | 13 | 0 | 44 | 92 | 47 | 248 |
| 106 | 2 | 0 | 0 | 2 | 17 | 13 | 62 |
| 107 | 5 | 7 | 0 | 12 | 23 | 51 | 53 |
| 109 | 2 | 3 | 0 | 5 | 12 | 43 | 32 |
| 110 | 84 | 28 | 0 | 112 | 267 | 42 | 717 |
| 111 | 47 | 24 | 3 | 75 | 131 | 57 | 344 |
| 112 | 10 | 3 | 0 | 13 | 26 | 49 | 93 |
| 113 | 2 | 0 | 0 | 2 | 2 | 100 | 2 |
| 114 | 14 | 4 | 0 | 18 | 31 | 58 | 71 |
| 115 | 2 | 0 | 0 | 2 | 5 | 37 | 11 |
| 116 | 10 | 0 | 0 | 10 | 25 | 38 | 76 |
| 117 | 3 | 0 | 0 | 3 | 12 | 27 | 36 |
| 118 | 7 | 3 | 0 | 10 | 72 | 15 | 183 |
| 119 | 22 | 3 | 0 | 26 | 138 | 19 | 294 |
| 120 | 3 | 2 | 0 | 4 | 26 | 16 | 68 |
| 121 | 5 | 2 | 0 | 7 | 15 | 45 | 27 |
| 122 | 3 | 2 | 0 | 5 | 16 | 31 | 38 |
| 123 | 4 | 3 | 0 | 8 | 19 | 41 | 68 |
| 124 | 13 | 0 | 0 | 13 | 22 | 60 | 67 |
| 125 | 12 | 3 | 0 | 16 | 39 | 40 | 124 |
| 126 | 0 | 0 | 0 | 0 | 8 | 0 | 24 |
| 127 | 5 | 2 | 0 | 7 | 21 | 32 | 69 |
| 128 | 6 | 0 | 2 | 8 | 22 | 36 | 54 |

2023 Pronghorn Harvest, Hunters and Recreation Days for All Muzzleloader Seasons

| Unit | Bucks | Does | Fawns | Total Harvest | Total Hunters | Percent Success | Total Rec. Days |
|--------------|--------------|-------------|--------------|----------------------|----------------------|------------------------|------------------------|
| 130 | 0 | 2 | 0 | 2 | 23 | 8 | 60 |
| 132 | 1 | 0 | 0 | 1 | 4 | 32 | 12 |
| 133 | 2 | 0 | 0 | 2 | 3 | 54 | 7 |
| 134 | 0 | 0 | 0 | 0 | 2 | 0 | 4 |
| 135 | 9 | 5 | 0 | 14 | 34 | 41 | 113 |
| 136 | 0 | 0 | 0 | 0 | 4 | 0 | 4 |
| 137 | 2 | 3 | 0 | 5 | 35 | 13 | 88 |
| 139 | 1 | 0 | 0 | 1 | 5 | 29 | 7 |
| 140 | 3 | 0 | 0 | 3 | 3 | 100 | 6 |
| 141 | 3 | 0 | 0 | 3 | 5 | 60 | 9 |
| 142 | 11 | 3 | 0 | 15 | 26 | 56 | 76 |
| 143 | 0 | 0 | 0 | 0 | 9 | 0 | 20 |
| 144 | 0 | 0 | 0 | 0 | 34 | 0 | 103 |
| 145 | 3 | 0 | 0 | 3 | 12 | 29 | 32 |
| 146 | 5 | 0 | 0 | 5 | 7 | 75 | 18 |
| 147 | 0 | 0 | 0 | 0 | 3 | 0 | 6 |
| Total | 585 | 206 | 20 | 811 | 2,035 | 40 | 5,323 |

2023 Pronghorn Harvest, Hunters and Recreation Days for All Private Land Only Seasons

| Unit | Bucks | Does | Fawns | Total Harvest | Total Hunters | Percent Success | Total Rec. Days |
|-------------|--------------|-------------|--------------|----------------------|----------------------|------------------------|------------------------|
| 3 | 22 | 2 | 0 | 23 | 39 | 60 | 107 |
| 301 | 4 | 2 | 0 | 5 | 18 | 30 | 63 |
| 4 | 9 | 5 | 0 | 13 | 13 | 100 | 28 |
| 441 | 4 | 0 | 0 | 4 | 10 | 40 | 54 |
| 7 | 4 | 6 | 0 | 9 | 21 | 44 | 45 |
| 8 | 8 | 5 | 2 | 14 | 25 | 55 | 54 |
| 9 | 64 | 22 | 0 | 86 | 122 | 70 | 237 |
| 10 | 5 | 0 | 0 | 5 | 5 | 100 | 14 |
| 12 | 0 | 0 | 0 | 0 | 2 | 0 | 4 |
| 13 | 3 | 0 | 0 | 3 | 7 | 43 | 22 |
| 131 | 1 | 2 | 0 | 3 | 6 | 50 | 21 |
| 214 | 0 | 2 | 0 | 2 | 2 | 100 | 2 |
| 18 | 4 | 3 | 0 | 7 | 16 | 46 | 39 |
| 181 | 9 | 4 | 0 | 13 | 23 | 54 | 49 |
| 191 | 4 | 2 | 0 | 6 | 10 | 66 | 17 |
| 23 | 2 | 0 | 0 | 2 | 3 | 50 | 7 |
| 27 | 2 | 2 | 0 | 4 | 13 | 33 | 27 |
| 28 | 0 | 2 | 0 | 2 | 8 | 25 | 45 |
| 37 | 0 | 0 | 0 | 0 | 2 | 0 | 2 |
| 79 | 0 | 2 | 0 | 2 | 6 | 33 | 19 |
| 80 | 4 | 0 | 0 | 4 | 11 | 33 | 24 |
| 82 | 0 | 5 | 2 | 6 | 8 | 80 | 18 |
| 87 | 0 | 95 | 6 | 101 | 160 | 63 | 689 |
| 88 | 0 | 56 | 9 | 65 | 90 | 72 | 274 |
| 89 | 0 | 14 | 0 | 14 | 21 | 64 | 50 |
| 951 | 0 | 8 | 0 | 8 | 20 | 43 | 45 |
| 119 | 0 | 0 | 0 | 0 | 3 | 0 | 3 |
| 120 | 77 | 69 | 8 | 154 | 299 | 51 | 620 |
| 121 | 64 | 48 | 8 | 120 | 205 | 59 | 437 |
| 125 | 18 | 0 | 0 | 18 | 40 | 45 | 104 |
| 126 | 13 | 16 | 4 | 34 | 88 | 38 | 194 |
| 128 | 0 | 51 | 0 | 51 | 92 | 55 | 246 |
| 129 | 14 | 11 | 2 | 26 | 43 | 61 | 91 |
| 130 | 23 | 15 | 0 | 38 | 95 | 40 | 260 |
| 132 | 31 | 8 | 0 | 39 | 99 | 40 | 236 |
| 133 | 0 | 6 | 0 | 6 | 17 | 33 | 34 |
| 134 | 0 | 8 | 0 | 8 | 8 | 100 | 16 |
| 135 | 25 | 12 | 0 | 37 | 61 | 60 | 140 |
| 136 | 16 | 22 | 3 | 41 | 101 | 41 | 279 |
| 137 | 12 | 19 | 4 | 35 | 90 | 38 | 266 |
| 138 | 11 | 2 | 0 | 13 | 34 | 38 | 107 |

2023 Pronghorn Harvest, Hunters and Recreation Days for All Private Land Only Seasons

| Unit | Bucks | Does | Fawns | Total Harvest | Total Hunters | Percent Success | Total Rec. Days |
|--------------|--------------|-------------|--------------|----------------------|----------------------|------------------------|------------------------|
| 139 | 58 | 10 | 4 | 72 | 120 | 60 | 305 |
| 140 | 0 | 14 | 0 | 14 | 14 | 100 | 44 |
| 141 | 25 | 21 | 0 | 46 | 79 | 59 | 180 |
| 143 | 25 | 7 | 0 | 32 | 61 | 53 | 152 |
| 144 | 4 | 6 | 0 | 9 | 25 | 38 | 64 |
| 145 | 3 | 4 | 0 | 8 | 24 | 32 | 53 |
| 146 | 31 | 17 | 3 | 51 | 91 | 56 | 218 |
| Total | 597 | 600 | 56 | 1,253 | 2,352 | 53 | 6,007 |

2023 Pronghorn Harvest, Hunters and Recreation Days for All Ranching for Wildlife Seasons

| Unit | Bucks | Does | Fawns | Total Harvest | Total Hunters | Percent Success | Total Rec. Days |
|--------------|--------------|-------------|--------------|----------------------|----------------------|------------------------|------------------------|
| 3 | 9 | 1 | 0 | 10 | 13 | 77 | 20 |
| 301 | 12 | 0 | 0 | 12 | 21 | 57 | 57 |
| 4 | 20 | 2 | 0 | 22 | 27 | 81 | 55 |
| 441 | 9 | 1 | 0 | 10 | 11 | 91 | 20 |
| 5 | 24 | 2 | 0 | 26 | 26 | 100 | 42 |
| 6 | 8 | 6 | 0 | 14 | 14 | 100 | 35 |
| 11 | 3 | 0 | 1 | 4 | 4 | 100 | 20 |
| 211 | 2 | 0 | 0 | 2 | 3 | 67 | 6 |
| 214 | 5 | 0 | 0 | 5 | 6 | 83 | 6 |
| 104 | 22 | 13 | 0 | 35 | 40 | 88 | 82 |
| 136 | 1 | 8 | 0 | 9 | 14 | 64 | 67 |
| Total | 115 | 33 | 1 | 149 | 179 | 83 | 410 |

2023 Pronghorn Harvest, Hunters and Recreation Days for All Damage, Auction/Raffle, & Misc. Hunts

| Unit | Bucks | Does | Fawns | Total Harvest | Total Hunters | Percent Success | Total Rec. Days |
|--------------|--------------|-------------|--------------|----------------------|----------------------|------------------------|------------------------|
| 9 | 9 | 6 | 2 | 17 | 22 | 77 | 37 |
| 681 | 0 | 0 | 0 | 0 | 1 | 0 | 9 |
| 80 | 0 | 5 | 0 | 5 | 9 | 56 | 27 |
| 81 | 0 | 5 | 0 | 5 | 7 | 71 | 12 |
| 82 | 0 | 6 | 0 | 6 | 6 | 100 | 6 |
| 83 | 0 | 5 | 0 | 5 | 5 | 100 | 11 |
| 84 | 0 | 5 | 0 | 5 | 8 | 63 | 20 |
| 86 | 0 | 3 | 0 | 3 | 4 | 75 | 5 |
| 87 | 3 | 12 | 0 | 15 | 16 | 94 | 52 |
| 88 | 0 | 4 | 0 | 4 | 4 | 100 | 8 |
| 89 | 0 | 3 | 0 | 3 | 4 | 75 | 4 |
| 104 | 0 | 5 | 1 | 6 | 7 | 86 | 15 |
| 105 | 2 | 60 | 8 | 70 | 97 | 72 | 202 |
| 106 | 0 | 4 | 1 | 5 | 5 | 100 | 11 |
| 110 | 0 | 1 | 0 | 1 | 2 | 50 | 12 |
| 114 | 0 | 4 | 0 | 4 | 5 | 80 | 5 |
| 120 | 0 | 2 | 0 | 2 | 2 | 100 | 2 |
| 122 | 0 | 2 | 0 | 2 | 2 | 100 | 2 |
| 124 | 0 | 0 | 0 | 0 | 2 | 0 | 6 |
| 142 | 1 | 0 | 0 | 1 | 1 | 100 | 9 |
| 147 | 0 | 2 | 0 | 2 | 2 | 100 | 4 |
| Total | 15 | 134 | 12 | 161 | 211 | 76 | 459 |