

James M. Robb - Colorado River State Park - 34 Road section

Map Updated: 11/15/2022

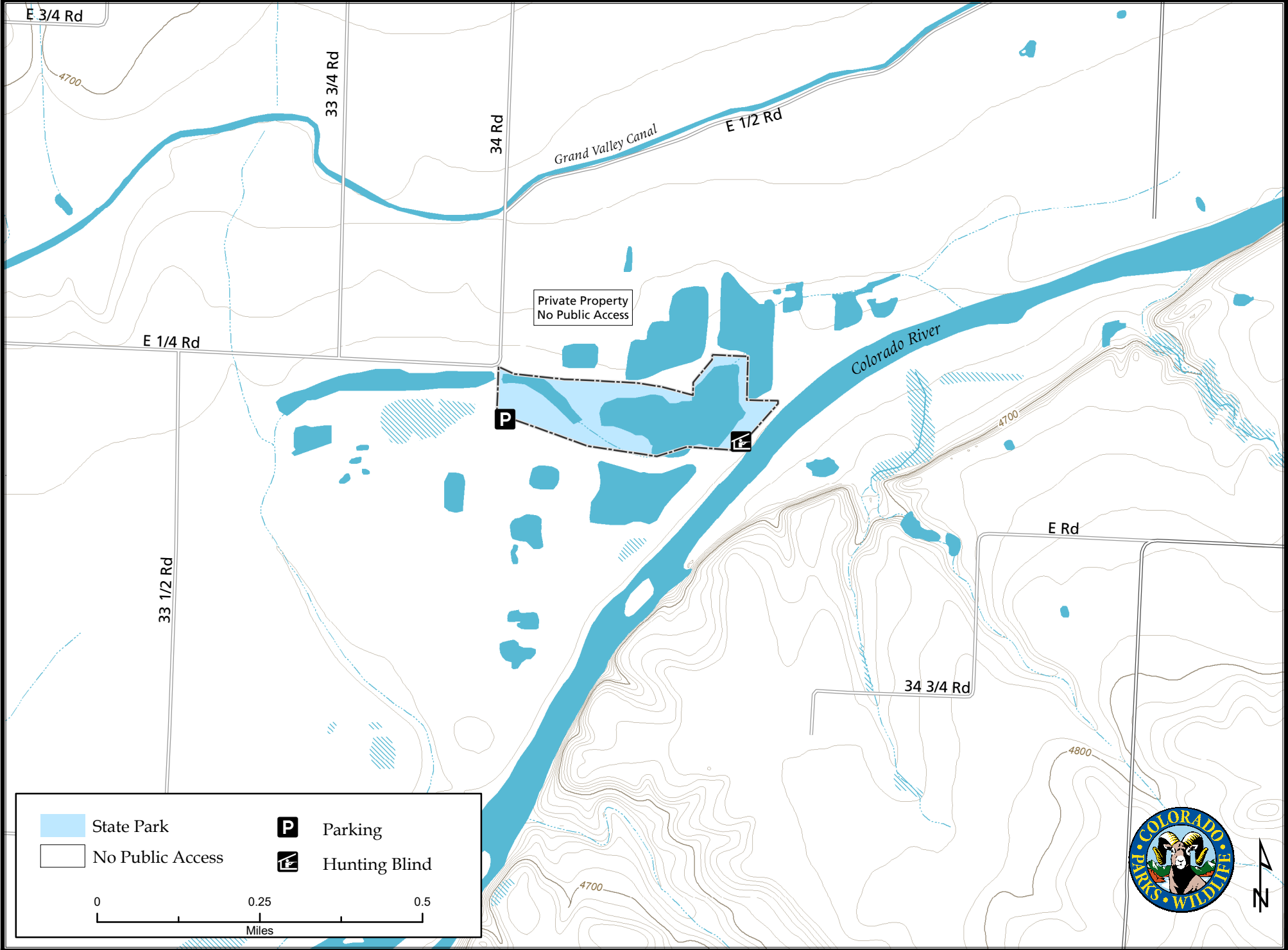

Private Property
No Public Access

P

H

State Park

No Public Access

P Parking

H Hunting Blind

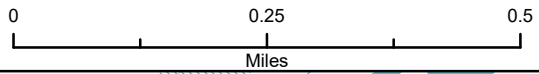

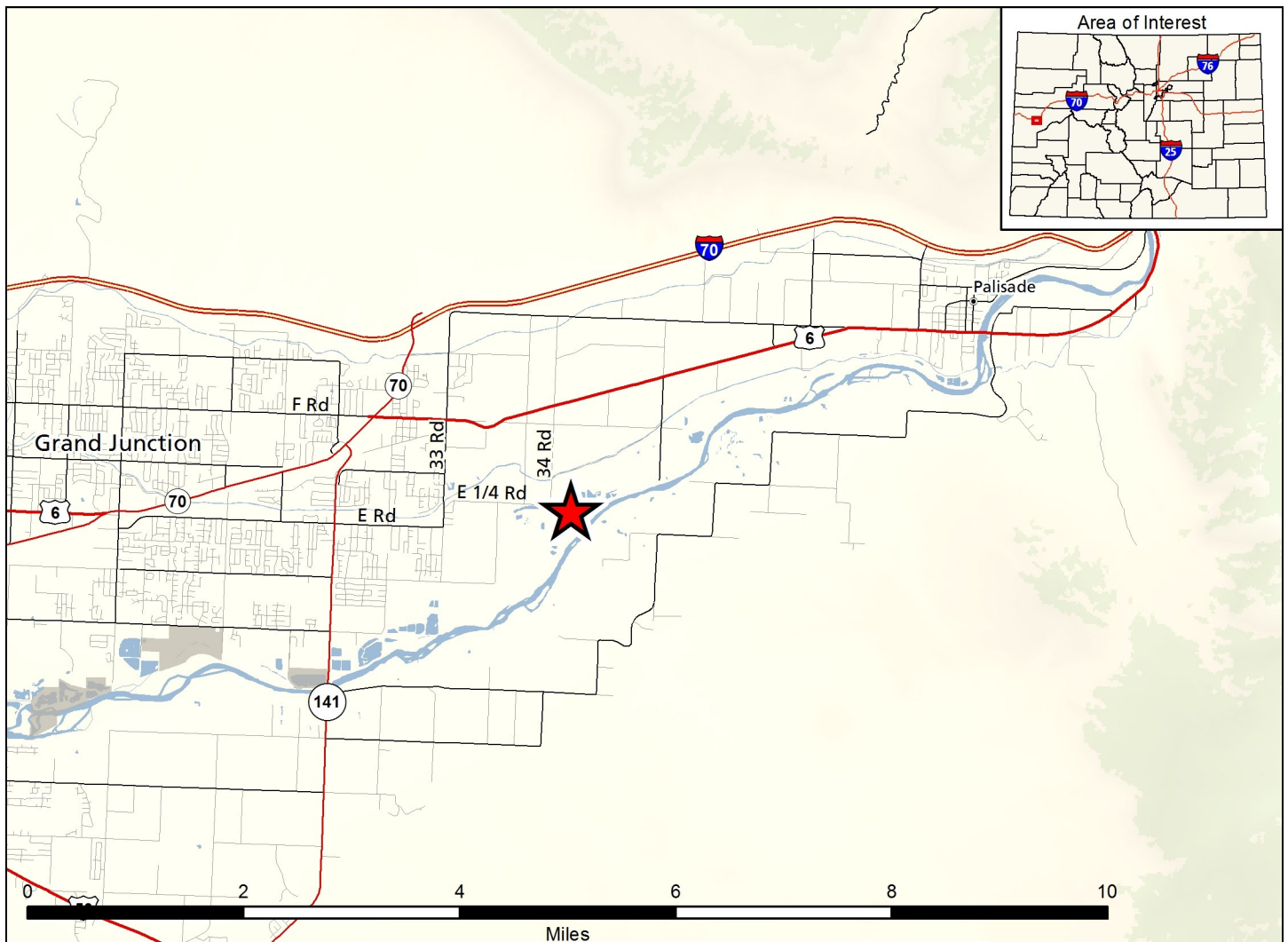

James M. Robb – Colorado River State Park, 34 Road – Mesa County

Take the Clifton/Hwy 141 exit from I-70. Go south on I-70 B 0.9 miles until F Rd and turn left (east). Stay on F Rd for 0.7 miles until 33 Rd. and turn right (south). Stay on 33 Rd. for 0.8 miles and turn left (east) on E ¼. Stay on E ¼ for 1.0 miles. Turn right on 34 Rd. Clifton water is located at 510 34 Rd. and the designated parking lot for waterfowl hunting is across from their office.

All State Park rules and regulations apply. Please see the web site: <http://cpw.state.co.us/placestogo/Parks/jamesmrobbscoloradoriver> or call the Ranger station at 970-434-3388 for current hunting information.

4. Reservations are required to hunt in accordance with #504.I.
5. Waterfowl hunting from designated blinds only.

Regulations:

Chapter P-01

- ...
- C. 34 Road Parcel
1. No public access except for waterfowl hunting on weekends during designated waterfowl hunting seasons.
 2. Only waterfowl hunting permitted in the areas and at the times posted. All other hunting prohibited.
 3. Only shotguns loaded with birdshot may be used for waterfowl hunting.

Chapter W-05

1. Waterfowl hunting on the 34 Road Parcel is prohibited, except on Saturdays and Sundays. A reservation is required to hunt. Reservations must be made in accordance with #504.I of these regulations.
2. Hunters may only hunt the areas reserved and must park in designated areas. Hunters may only hunt from designated blinds, with a maximum of two (2) hunters per blind on the 34 Road Parcel and four (4) hunters per blind on the remainder of the state park.