

Orchard Mesa Wildlife Area

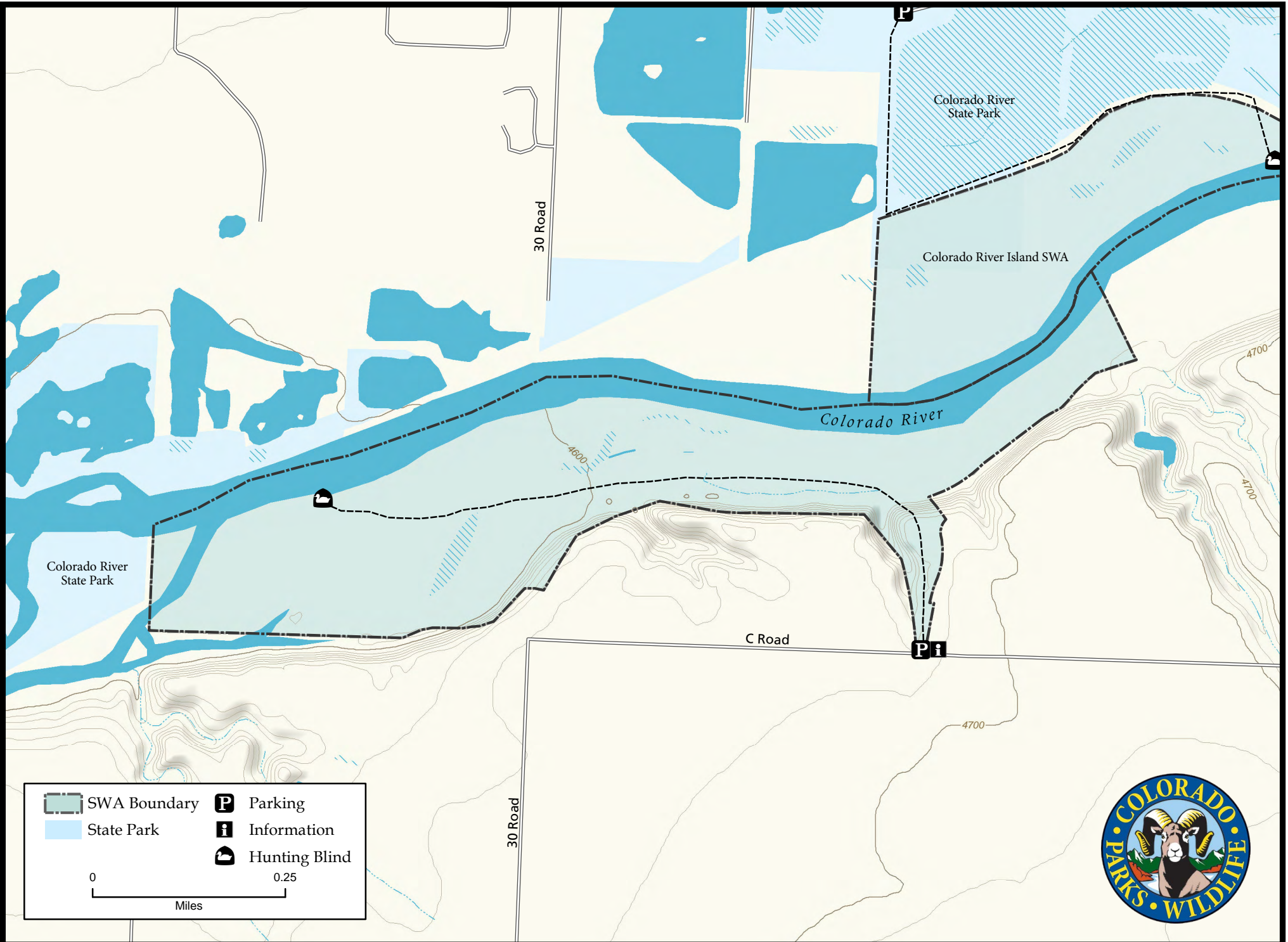

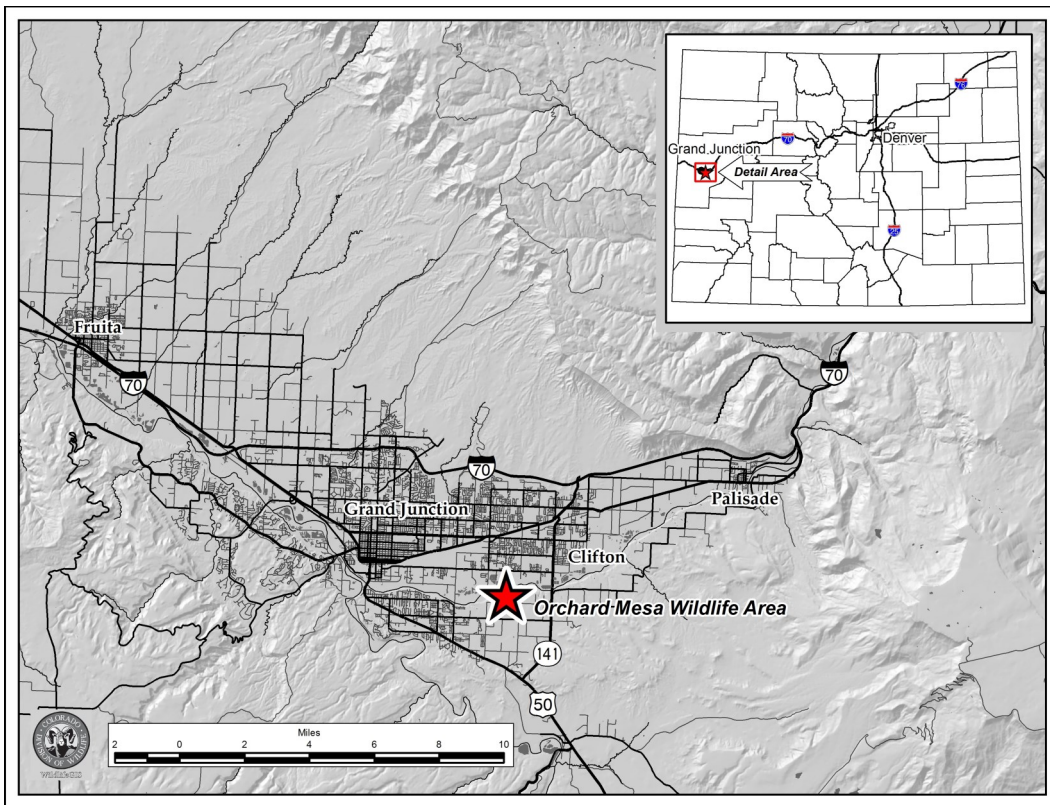

Orchard Mesa Wildlife Area Mesa County

From the Riverside Parkway take 29 Rd. South across the Colorado River. Turn left (East) on B 1/2 Rd, proceed one mile to 30 Rd. Turn left (North) onto 30 Rd. and proceed 1/2 mile to C Rd. 30 Rd turn right, and turns into C Rd. follow C Rd. approximately 1/2 mile to parking area on the left next to large Cottonwood tree.

Wildlife Area Offers:

Fishing: Warmwater

Hunting: Waterfowl
(GMU 41)

- G. Waterfowl hunting is allowed from designated blinds only.
- H. All hunters must comply with the Hunter Reservation System and reservations must be made through the Hunter Reservation System in accordance with #901.A of these regulations.
- I. Discharge of firearms or bows is prohibited, except while hunting.

Regulations:

In addition to or in place of those restrictions listed in regulation #900 the below listed provisions or restrictions apply (see Ch. 9, <http://cpw.state.co.us/aboutus/Pages/Regulations.aspx>).

- A. Public access is allowed only from the parking area located on "C" Road between 30 and 31 Roads.
- B. Public access is allowed by foot only.
- C. Public access is prohibited from March 15 through July 15.
- D. Small game hunting is prohibited, except for waterfowl hunting.
- E. Big game and waterfowl hunting is allowed by reservation only.
- F. Big game hunting is allowed with archery equipment only.

More Information:

CPW Office (Grand Junction): (970) 255 - 6100
CPW Website: <http://cpw.state.co.us/>