

Tilman Bishop State Wildlife Area

Map Updated: 6/22/2020

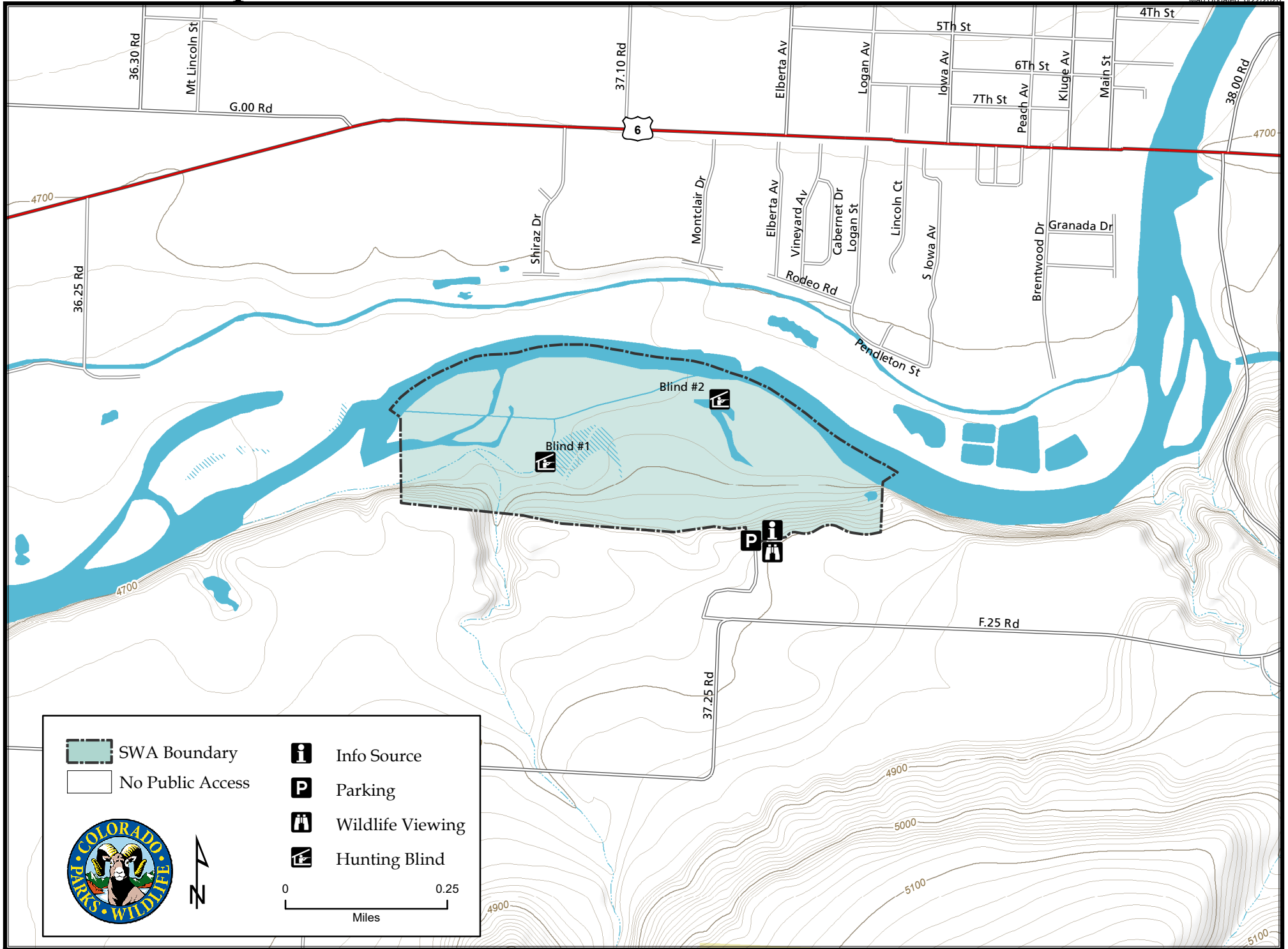

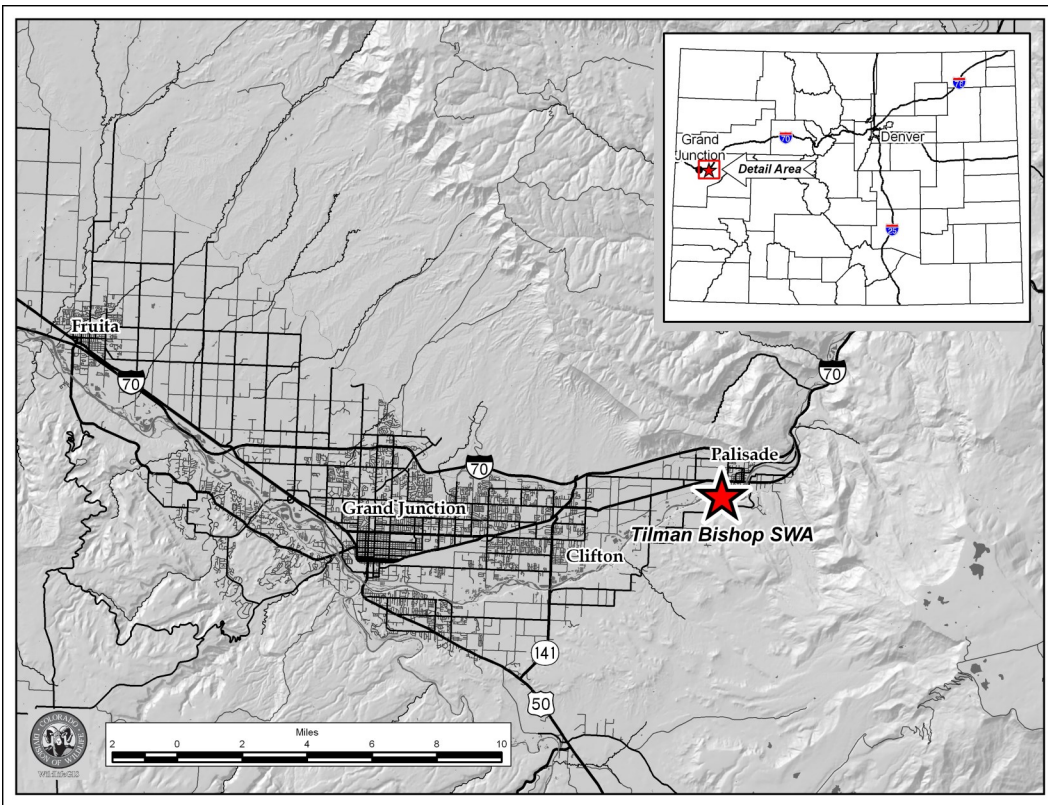

Tilman Bishop SWA Mesa County

From Palisade take Hwy 6 East, cross the Colorado River and turn right (South) on 38 Rd. Take 38 Rd. up onto East Orchard Mesa, the road turns to the west and becomes F ¼ Rd. When the road makes another 90 degree turn to the south proceed straight crossing over the canal. Make an immediate right after crossing the canal, and follow the canal road to the parking area.

Wildlife Area Offers:

Fishing: Warmwater
 Hunting (GMU 41): Deer, Waterfowl, Small Game
 Recreation: Watchable Wildlife

More Information:

CPW Office (Grand Junction): (970) 255-6100
 Website: <http://cpw.state.co.us/>

Restrictions:

- A. Public access is prohibited from March 15 through July 15.
- B. Public access is allowed by foot only.
- C. Hunting is allowed with archery equipment and shotguns with shotshells or by falconry only.
- D. Big game and waterfowl hunting is allowed by reservation only.
- E. Waterfowl hunting is allowed from designated blinds only.
- F. All hunters must comply with the Hunter Reservation System and reservations must be made through the Hunter Reservation System in accordance with #901.A of these regulations.
- G. Discharge of firearms or bows is prohibited, except while hunting.

In addition to or in place of those restrictions listed in regulation #900 the above listed provisions or restrictions apply (see Chapter 9, <http://wildlife.state.co.us/RulesRegs/Regulations/>).

This product is produced and distributed by: Colorado Parks and Wildlife - GIS Group, 317 W. Prospect, Fort Collins, CO 80526. Information depicted hereon is for reference purposes only and is compiled from best available sources. Mapped property boundaries may or may not reflect actual legal holdings. Please observe and respect all marked boundaries and signs on the property. Regulations are subject to change - posted regulations at the individual SWA take precedence over any regulations referred to here. For further information, please see regulations brochures available at CPW offices or wildlife.state.co.us.